



Abbreviated 156 Farm Record

See Page 2 for non-discriminatory Statements.

Operator Name : MICHAEL GENE BREKKEN
CRP Contract Number(s) : 11492
Recon ID : 19-189-2010-69
Transferred From : None
ARCPLC G//F Eligibility : Eligible

Farm Land Data

Farmland	Cropland	DCP Cropland	WBP	EWP	WRP	GRP	Sugarcane	Farm Status	Number Of Tracts
59.95	54.84	54.84	0.00	0.00	0.00	0.00	0.0	Active	1
State Conservation	Other Conservation	Effective DCP Cropland		Double Cropped		CRP	MPL	DCP Ag.Rel. Activity	SOD
0.00	0.00	15.00		0.00		39.84	0.00	0.00	0.00

Crop Election Choice

ARC Individual	ARC County	Price Loss Coverage
None	None	CORN

DCP Crop Data

Crop Name	Base Acres	CCC-505 CRP Reduction Acres	PLC Yield	HIP
Wheat	0.00	0.30	0	
Corn	15.00	13.20	132	
Soybeans	0.00	26.30	0	
TOTAL	15.00	39.80		

NOTES

--

Tract Number : 4800

Description : W1/3-NW1/4-27-100-24
FSA Physical Location : IOWA/WINNEBAGO
ANSI Physical Location : IOWA/WINNEBAGO
BIA Unit Range Number :
HEL Status : HEL field on tract.Conservation system being actively applied
Wetland Status : Tract does not contain a wetland
WL Violations : None
Owners : MICHAEL GENE BREKKEN
Other Producers : None
Recon ID : 19-189-2010-29

Tract Land Data

Farm Land	Cropland	DCP Cropland	WBP	EWP	WRP	GRP	Sugarcane
59.95	54.84	54.84	0.00	0.00	0.00	0.00	0.0

Brekken farm not exact

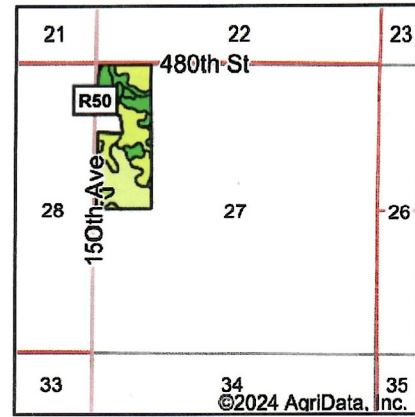
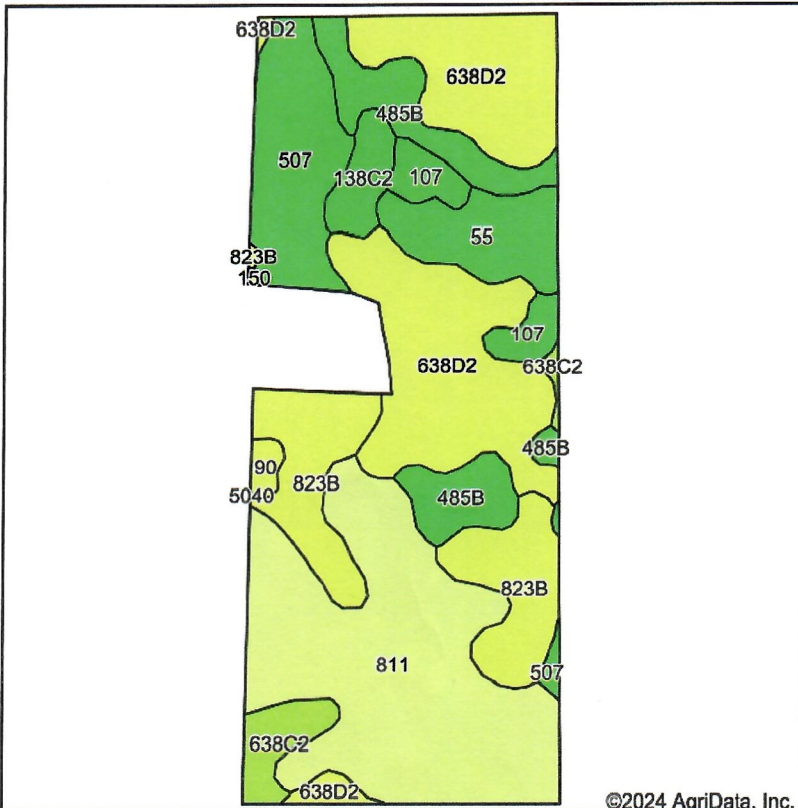

State: **Iowa**
 County: **Winnebago**
 Location: **27-100N-24W**
 Township: **Logan**
 Acres: **56.32**
 Date: **1/4/2024**

FOX
 Auction Company

Maps Provided By:

surety
 CUSTOMIZED ONLINE MAPPING
 © AgriData, Inc. 2023 www.AgriDataInc.com



Soils data provided by USDA and NRCS.

©2024 AgriData, Inc.

Area Symbol: IA189, Soil Area Version: 33

Code	Soil Description	Acres	Percent of field	CSR2 Legend	Non-Irr Class *c	CSR2**	CSR	*n NCCPI Soybeans
811	Muskego soils, 0 to 1 percent slopes	16.47	29.2%		IIIw	15	45	54
638D2	Omsrud-Storden complex, 10 to 16 percent slopes, moderately eroded	14.41	25.6%		IVe	53	47	67
823B	Ridgeport sandy loam, 2 to 5 percent slopes	7.03	12.5%		IIIe	51	34	41
507	Canisteo clay loam, 0 to 2 percent slopes	5.31	9.4%		IIw	84	78	81
485B	Spillville loam, 2 to 5 percent slopes	4.86	8.6%		Ile	88	85	87
55	Nicollet clay loam, 1 to 3 percent slopes	3.25	5.8%		Iw	89	88	81
107	Webster clay loam, 0 to 2 percent slopes	1.68	3.0%		IIw	86	83	82
638C2	Clarion-Storden complex, 6 to 10 percent slopes, moderately eroded	1.60	2.8%		IIIe	75	57	71
138C2	Clarion loam, 6 to 10 percent slopes, moderately eroded	1.30	2.3%		IIIe	83	63	70
90	Okoboji mucky silt loam, 0 to 1 percent slopes	0.41	0.7%		IIw	55	59	67
Weighted Average					2.93	52	55.2	*n 64.4

**IA has updated the CSR values for each county to CSR2.

*n: The aggregation method is "Weighted Average using all components"

*c: Using Capabilities Class Dominant Condition Aggregation Method

Soils data provided by USDA and NRCS.

CRP-1 (07-06-20) U.S. DEPARTMENT OF AGRICULTURE Commodity Credit Corporation <div style="text-align: center;">CONSERVATION RESERVE PROGRAM CONTRACT</div>		1. ST. & CO. CODE & ADMIN. LOCATION <div style="text-align: center;">19 189</div>		2. SIGN-UP NUMBER <div style="text-align: center;">50</div>		
5A. COUNTY FSA OFFICE ADDRESS (Include Zip Code) WINNEBAGO COUNTY FARM SERVICE AGENCY 173 FIRST AVENUE THOMPSON, IA50478-5053		3. CONTRACT NUMBER <div style="text-align: center;">11492</div>		4. ACRES FOR ENROLLMENT <div style="text-align: center;">39.84</div>		
		6. TRACT NUMBER <div style="text-align: center;">4800</div>		7. CONTRACT PERIOD FROM: (MM-DD-YYYY) TO: (MM-DD-YYYY) <div style="text-align: center;">10-01-2017 09-30-2032</div>		
5B. COUNTY FSA OFFICE PHONE NUMBER (Include Area Code): (641) 584-2221		8. SIGNUP TYPE: SAFE - Iowa Pheasant Recovery SAFE				
<i>THIS CONTRACT is entered into between the Commodity Credit Corporation (referred to as "CCC") and the undersigned owners, operators, or tenants (referred to as "the Participant"). The Participant agrees to place the designated acreage into the Conservation Reserve Program ("CRP") or other use set by CCC for the stipulated contract period from the date the Contract is executed by the CCC. The Participant also agrees to implement on such designated acreage the Conservation Plan developed for such acreage and approved by the CCC and the Participant. Additionally, the Participant and CCC agree to comply with the terms and conditions contained in this Contract, including the Appendix to this Contract, entitled Appendix to CRP-1, Conservation Reserve Program Contract (referred to as "Appendix"). By signing below, the Participant acknowledges receipt of a copy of the Appendix/Appendices for the applicable contract period. The terms and conditions of this contract are contained in this Form CRP-1 and in the CRP-1 Appendix and any addendum thereto. BY SIGNING THIS CONTRACT PARTICIPANTS ACKNOWLEDGE RECEIPT OF THE FOLLOWING FORMS: CRP-1; CRP-1 Appendix and any addendum thereto; and, CRP-2, CRP-2C, CRP-2G, or CRP-2C30, as applicable.</i>						
9A. Rental Rate Per Acre \$ 224.82		10. Identification of CRP Land (See Page 2 for additional space)				
9B. Annual Contract Payment \$ 8,957.00		A. Tract No.	B. Field No.	C. Practice No.	D. Acres	E. Total Estimated Cost-Share
9C. First Year Payment \$		4800	0002	CP38E-4D	7.11	\$ 967.00
(Item 9C is applicable only when the first year payment is prorated.)		4800	0006	CP38E-4D	28.73	\$ 3,907.00
		4800	0007	CP38E-12	4.00	\$ 0.00
11. PARTICIPANTS (If more than three individuals are signing, see Page 3.)						
A(1) PARTICIPANT'S NAME AND ADDRESS (Include Zip Code) MIKE GENE BREKKEN 16260 480TH ST SCARVILLE, IA50473-7543		(2) SHARE <div style="text-align: center;">100.00 %</div>	(3) SIGNATURE (By)		(4) TITLE/RELATIONSHIP OF THE INDIVIDUAL SIGNING IN THE REPRESENTATIVE CAPACITY	(5) DATE (MM-DD-YYYY)
B(1) PARTICIPANT'S NAME AND ADDRESS (Include Zip Code)		(2) SHARE <div style="text-align: center;">%</div>	(3) SIGNATURE (By)		(4) TITLE/RELATIONSHIP OF THE INDIVIDUAL SIGNING IN THE REPRESENTATIVE CAPACITY	(5) DATE (MM-DD-YYYY)
C(1) PARTICIPANT'S NAME AND ADDRESS (Include Zip Code)		(2) SHARE <div style="text-align: center;">%</div>	(3) SIGNATURE (By)		(4) TITLE/RELATIONSHIP OF THE INDIVIDUAL SIGNING IN THE REPRESENTATIVE CAPACITY	(5) DATE (MM-DD-YYYY)
12. CCC USE ONLY		A. SIGNATURE OF CCC REPRESENTATIVE				B. DATE (MM-DD-YYYY)
NOTE: The following statement is made in accordance with the Privacy Act of 1974 (5 USC 552a - as amended). The authority for requesting the information identified on this form is the Commodity Credit Corporation Charter Act (15 U.S.C. 714 et seq.), the Food Security Act of 1985 (16 U.S.C. 3801 et seq.), the Agricultural Act of 2014 (16 U.S.C. 3831 et seq.), the Agricultural Improvement Act of 2018 (Pub. L. 115-334) and 7 CFR Part 1410. The information will be used to determine eligibility to participate in and receive benefits under the Conservation Reserve Program. The information collected on this form may be disclosed to other Federal, State, Local government agencies, Tribal agencies, and nongovernmental entities that have been authorized access to the information by statute or regulation and/or as described in applicable Routine Uses identified in the System of Records Notice for USDA/FSA-2, Farm Records File (Automated). Providing the requested information is voluntary. However, failure to furnish the requested information will result in a determination of ineligibility to participate in and receive benefits under the Conservation Reserve Program.						
Paperwork Reduction Act (PRA) Statement: The information collection is exempted from PRA as specified in 16 U.S.C. 3846(b)(1). The provisions of appropriate criminal and civil fraud, privacy, and other statutes may be applicable to the information provided. RETURN THIS COMPLETED FORM TO YOUR COUNTY FSA OFFICE.						

In accordance with Federal civil rights law and U.S. Department of Agriculture (USDA) civil rights regulations and policies, the USDA, its Agencies, offices, and employees, and institutions participating in or administering USDA programs are prohibited from discriminating based on race, color, national origin, religion, sex, gender identity (including gender expression), sexual orientation, disability, age, marital status, family/parental status, income derived from a public assistance program, political beliefs, or reprisal or retaliation for prior civil rights activity, in any program or activity conducted or funded by USDA (not all bases apply to all programs). Remedies and complaint filing deadlines vary by program or incident.

Persons with disabilities who require alternative means of communication for program information (e.g., Braille, large print, audiotope, American Sign Language, etc.) should contact the responsible Agency or USDA's TARGET Center at (202) 720-2600 (voice and TTY) or contact USDA through the Federal Relay Service at (800) 877-8339. Additionally, program information may be made available in languages other than English.

To file a program discrimination complaint, complete the USDA Program Discrimination Complaint Form, AD-3027, found online at http://www.ascr.usda.gov/complaint_filing_cust.html and at any USDA office or write a letter addressed to USDA and provide in the letter all of the information requested in the form. To request a copy of the complaint form, call (866) 632-9992. Submit your completed form or letter to USDA by: (1) mail: U.S. Department of Agriculture Office of the Assistant Secretary for Civil Rights 1400 Independence Avenue, SW Washington, D.C. 20250-9410; (2) fax: (202) 690-7442; or (3) email: program.intake@usda.gov. USDA is an equal opportunity provider, employer, and lender.



United States
Department of
Agriculture

Winnebago County, Iowa



Legend

- Non-Cropland
- Cropland
- CRP
- Tract Boundary
- Iowa PLSS
- Iowa Roads

Wetland Determination Identifiers

- Restricted Use
- Limited Restrictions
- Exempt from Conservation
- Compliance Provisions

Tract Cropland Total: 54.84 acres

2023 Program Year

Map Created May 05, 2023

Farm **5736**

Tract **4800**

United States Department of Agriculture (USDA) Farm Service Agency (FSA) maps are for FSA Program administration only. This map does not represent a legal survey or reflect actual ownership; rather it depicts the information provided directly from the producer and/or National Agricultural Imagery Program (NAIP) imagery. The producer accepts the data 'as is' and assumes all risks associated with its use. USDA-FSA assumes no responsibility for actual or consequential damage incurred as a result of any user's reliance on this data outside FSA Programs. Wetland identifiers do not represent the size, shape, or specific determination of the area. Refer to your original determination (CPA-026 and attached maps) for exact boundaries and determinations or contact USDA Natural Resources Conservation Service (NRCS).

USDA is an equal opportunity provider, employer, and lender.