

Producer Farm Data Report

Crop Year: 2022

Date: 8/3/22 2:02 PM

Page: 1

DISCLAIMER: This is data extracted from the web farm database. Because of potential messaging failures in MIDAS, this data is not guaranteed to be an accurate and complete representation of data contained the MIDAS system, which is the system of record for Farm Records.

Producer Name and Address

Recording County Office Name

BYRNES FAMILY TRUST UDT JAN. 3, 1978
 964 5TH AVE STE 500
 SAN DIEGO CA 92101-6102

Mitchell, Iowa

Telephone: (641) 982-4264

Number of Farms	Number of Tracts	Farmland	Cropland	DCP Cropland	CRP Cropland	Eff DCP Cropland						
State & County	Farm	Tract	Relationship to Farm Tract	Producer	Farmland	Cropland	DCP Cropland	CRP Cropland	Eff DCP Cropland	HEL Code	Wetland Code	
1	1	156.09		140.74	140.74	16.73	124.01					
Mitchell, IA	3814		Operator	NEWTON, WILLIAM J								
		45	Owner	BYRNES FAMILY TRUST UDT JAN. 3, 1978	156.09	140.74	140.74	16.73	124.01	N	WL	
			Other Tenant	NEWTON, CHRISTOPHER A								



Tract #1



Tract #2





781B	Lourdes loam, 2 to 5 percent slopes	2.63	2.2%		Ile	68	60										
175B	Dickinson fine sandy loam, 2 to 5 percent slopes	1.75	1.5%		Ille	50	55										
Weighted Average					2.16	82.5	71.5	0.6	3.5	2.1	0.4	73.9	2.5	1.4	32		

**IA has updated the CSR values for each county to CSR2.
 *n: The aggregation method is "Weighted Average using all components"
 *c: Using Capabilities Class Dominant Condition Aggregation Method
 Soils data provided by USDA and NRCS.

Byrnes Tract #2 Tillable CSR Map

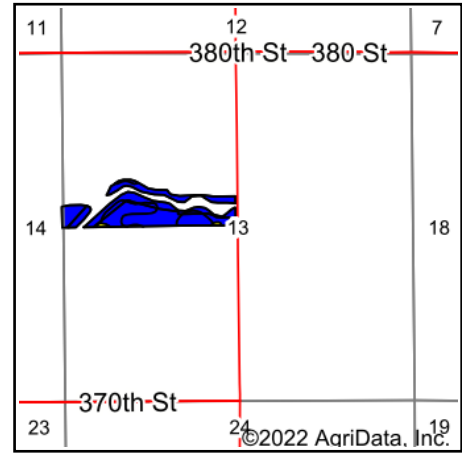
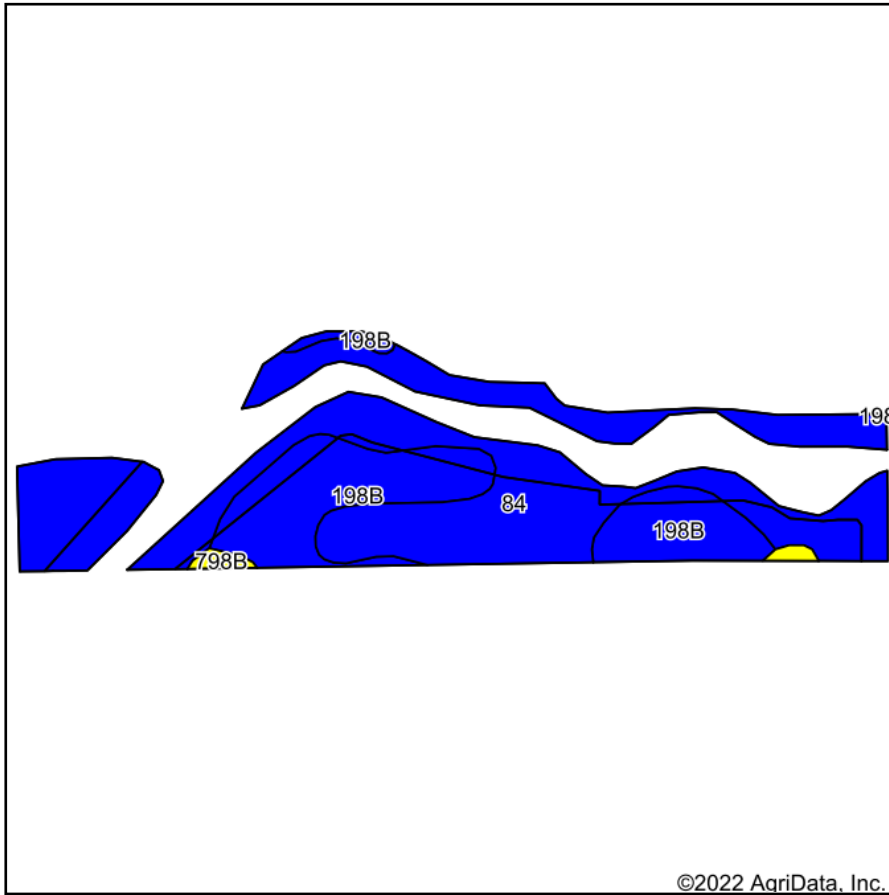

State: **Iowa**
 County: **Mitchell**
 Location: **13-98N-16W**
 Township: **Burr Oak**
 Acres: **22.28**
 Date: **9/7/2022**



Auction Company

Maps Provided By:



© AgriData, Inc. 2021

www.AgriDataInc.com



Soils data provided by USDA and NRCS.

©2022 AgriData, Inc.

Area Symbol: IA131, Soil Area Version: 27

Code	Soil Description	Acres	Percent of field	CSR2 Legend	Non-Irr Class *c	CSR2**	CSR	Alfalfa hay Tons	Bromegrass alfalfa AUM	Bromegrass alfalfa hay Tons	Canarygrass hay Tons	Corn Bu	Corn silage Tons	Kentucky bluegrass AUM	Oats Bu	Smooth bromegrass AUM
84	Clyde silty clay loam, 0 to 3 percent slopes	15.35	68.9%		Ilw	88	73	4.4	7	4.2	3	193.5	18	3.3	76.5	
198B	Floyd loam, 1 to 4 percent slopes	6.61	29.7%		Ilw	89	78									
798B	Protivin loam, 1 to 4 percent slopes	0.32	1.4%		Ile	61	55									
Weighted Average						2.00	87.9	74.2	3	4.8	2.9	2.1	133.3	12.4	2.3	52.7

**IA has updated the CSR values for each county to CSR2.

*n: The aggregation method is "Weighted Average using all components"

*c: Using Capabilities Class Dominant Condition Aggregation Method

Soils data provided by USDA and NRCS.

IOWA
MITCHELL
Form: FSA-156EZ



FARM : 3814
Prepared : 8/3/22 2:03 PM
Crop Year : 2022

See Page 2 for non-discriminatory Statements.

Abbreviated 156 Farm Record

Operator Name : WILLIAM J NEWTON

Farms Associated with Operator :



CRP Contract Number(s) : 11097, 11465, 1664

Recon ID : None

Transferred From : None

ARCPLC G//F Eligibility : Eligible

Farm Land Data

Farmland	Cropland	DCP Cropland	WBP	WRP	CRP	GRP	Sugarcane	Farm Status	Number Of Tracts
156.09	140.74	140.74	0.00	0.00	16.73	0.00	0.00	Active	1
State Conservation	Other Conservation	Effective DCP Cropland	Double Cropped		MPL	Acre Election	EWP	DCP Ag.Rel. Activity	Broken From Native Sod
0.00	0.00	124.01	0.00		0.00		0.00	0.00	0.00

Crop Election Choice

ARC Individual	ARC County	Price Loss Coverage
None	SOYBN	CORN

DCP Crop Data

Crop Name	Base Acres	CCC-505 CRP Reduction Acres	PLC Yield	HIP
Corn	119.30	0.00	130	
Soybeans	4.70	1.60	43	
TOTAL	124.00	1.60		

NOTES

Tract Number : 45
 Description : NW1/4 S13-98-16 BURR OAK
 FSA Physical Location : IOWA/MITCHELL
 ANSI Physical Location : IOWA/MITCHELL
 BIA Unit Range Number :
 HEL Status : NHEL: No agricultural commodity planted on undetermined fields
 Wetland Status : Tract contains a wetland or farmed wetland
 WL Violations : None
 Owners : BYRNES FAMILY TRUST UDT JAN. 3, 1978
 Other Producers : CHRISTOPHER A NEWTON
 Recon ID : None

Tract Land Data

Farm Land	Cropland	DCP Cropland	WBP	WRP	CRP	GRP	Sugarcane
156.09	140.74	140.74	0.00	0.00	16.73	0.00	0.00
State Conservation	Other Conservation	Effective DCP Cropland	Double Cropped	MPL	EWP	DCP Ag. Rel. Activity	Broken From Native Sod
0.00	0.00	124.01	0.00	0.00	0.00	0.00	0.00

IOWA
MITCHELL
Form: FSA-156EZ



FARM : 3814
Prepared : 8/3/22 2:03 PM
Crop Year : 2022

Abbreviated 156 Farm Record

Tract 45 Continued ...

DCP Crop Data

Crop Name	Base Acres	CCC-505 CRP Reduction Acres	PLC Yield
Corn	119.30	0.00	130
Soybeans	4.70	1.60	43
TOTAL	124.00	1.60	

NOTES

In accordance with Federal civil rights law and U.S. Department of Agriculture (USDA) civil rights regulations and policies, the USDA, its Agencies, offices, and employees, and institutions participating in or administering USDA programs are prohibited from discriminating based on race, color, national origin, religion, sex, gender identity (including gender expression), sexual orientation, disability, age, marital status, family/parental status, income derived from a public assistance program, political beliefs, or reprisal or retaliation for prior civil rights activity, in any program or activity conducted or funded by USDA (not all bases apply to all programs). Remedies and complaint filing deadlines vary by program or incident.

Persons with disabilities who require alternative means of communication for program information (e.g., Braille, large print, audiotape, American Sign Language, etc.) should contact the responsible Agency or USDA's TARGET Center at (202) 720-2600 (voice and TTY) or contact USDA through the Federal Relay Service at (800) 877-8339. Additionally, program information may be made available in languages other than English.

To file a program discrimination complaint, complete the USDA Program Discrimination Complaint Form, AD-3027, found online at http://www.ascr.usda.gov/complaint_filing_cust.html and at any USDA office or write a letter addressed to USDA and provide in the letter all of the information requested in the form. To request a copy of the complaint form, call (866) 632-9992. Submit your completed form or letter to USDA by: (1) mail: U.S. Department of Agriculture Office of the Assistant Secretary for Civil Rights 1400 Independence Avenue, SW Washington, D.C. 20250-9410; (2) fax: (202) 690-7442; or (3) e-mail: program.intake@usda.gov. USDA is an equal opportunity provider, employer, and lender.

CRP-1 (07-06-20)	U.S. DEPARTMENT OF AGRICULTURE Commodity Credit Corporation	1. ST. & CO. CODE & ADMIN. LOCATION	2. SIGN-UP NUMBER
		19 131	47
CONSERVATION RESERVE PROGRAM CONTRACT		3. CONTRACT NUMBER	4. ACRES FOR ENROLLMENT
		11097	1.60
5A. COUNTY FSA OFFICE ADDRESS (Include Zip Code) MITCHELL COUNTY FARM SERVICE AGENCY 1525 MAIN ST OSAGE, IA50461-1824		6. TRACT NUMBER	7. CONTRACT PERIOD
5B. COUNTY FSA OFFICE PHONE NUMBER (Include Area Code): (641) 732-3735		45	FROM: (MM-DD-YYYY) 12-01-2014
		TO: (MM-DD-YYYY) 09-30-2025	
		8. SIGNUP TYPE: Continuous	

THIS CONTRACT is entered into between the Commodity Credit Corporation (referred to as "CCC") and the undersigned owners, operators, or tenants (referred to as "the Participant"). The Participant agrees to place the designated acreage into the Conservation Reserve Program ("CRP") or other use set by CCC for the stipulated contract period from the date the Contract is executed by the CCC. The Participant also agrees to implement on such designated acreage the Conservation Plan developed for such acreage and approved by the CCC and the Participant. Additionally, the Participant and CCC agree to comply with the terms and conditions contained in this Contract, including the Appendix to this Contract, entitled Appendix to CRP-1, Conservation Reserve Program Contract (referred to as "Appendix"). By signing below, the Participant acknowledges receipt of a copy of the Appendix/Appendices for the applicable contract period. The terms and conditions of this contract are contained in this Form CRP-1 and in the CRP-1 Appendix and any addendum thereto. BY SIGNING THIS CONTRACT PARTICIPANTS ACKNOWLEDGE RECEIPT OF THE FOLLOWING FORMS: CRP-1; CRP-1 Appendix and any addendum thereto; and, CRP-2, CRP-2C, CRP-2G, or CRP-2C30, as applicable.

9A. Rental Rate Per Acre	\$ 260.42	10. Identification of CRP Land (See Page 2 for additional space)				
9B. Annual Contract Payment	\$ 417.00	A. Tract No.	B. Field No.	C. Practice No.	D. Acres	E. Total Estimated Cost-Share
9C. First Year Payment	\$	45	13	CP33	1.60	\$ 443.00
(Item 9C is applicable only when the first year payment is prorated.)						

11. PARTICIPANTS (If more than three individuals are signing, see Page 3.)					
A(1) PARTICIPANT'S NAME AND ADDRESS (Include Zip Code)	(2) SHARE	(3) SIGNATURE (By)	(4) TITLE/RELATIONSHIP OF THE INDIVIDUAL SIGNING IN THE REPRESENTATIVE CAPACITY	(5) DATE (MM-DD-YYYY)	
BYRNES FAMILY TRUST UDT JAN. 3, 1978 964 5TH AVE STE 500 SAN DIEGO, CA92101-6102	100.00 %				
B(1) PARTICIPANT'S NAME AND ADDRESS (Include Zip Code)	(2) SHARE	(3) SIGNATURE (By)	(4) TITLE/RELATIONSHIP OF THE INDIVIDUAL SIGNING IN THE REPRESENTATIVE CAPACITY	(5) DATE (MM-DD-YYYY)	
	%				
C(1) PARTICIPANT'S NAME AND ADDRESS (Include Zip Code)	(2) SHARE	(3) SIGNATURE (By)	(4) TITLE/RELATIONSHIP OF THE INDIVIDUAL SIGNING IN THE REPRESENTATIVE CAPACITY	(5) DATE (MM-DD-YYYY)	
	%				
12. CCC USE ONLY	A. SIGNATURE OF CCC REPRESENTATIVE				B. DATE (MM-DD-YYYY)

NOTE: The following statement is made in accordance with the Privacy Act of 1974 (5 USC 552a - as amended). The authority for requesting the information identified on this form is the Commodity Credit Corporation Charter Act (15 U.S.C. 714 et seq.), the Food Security Act of 1985 (16 U.S.C. 3801 et seq.), the Agricultural Act of 2014 (16 U.S.C. 3831 et seq.), the Agricultural Improvement Act of 2018 (Pub. L. 115-334) and 7 CFR Part 1410. The information will be used to determine eligibility to participate in and receive benefits under the Conservation Reserve Program. The information collected on this form may be disclosed to other Federal, State, Local government agencies, Tribal agencies, and nongovernmental entities that have been authorized access to the information by statute or regulation and/or as described in applicable Routine Uses identified in the System of Records Notice for USDA/FSA-2, Farm Records File (Automated). Providing the requested information is voluntary. However, failure to furnish the requested information will result in a determination of ineligibility to participate in and receive benefits under the Conservation Reserve Program.

Paperwork Reduction Act (PRA) Statement: The information collection is exempted from PRA as specified in 16 U.S.C. 3846(b)(1). The provisions of appropriate criminal and civil fraud, privacy, and other statutes may be applicable to the information provided. **RETURN THIS COMPLETED FORM TO YOUR COUNTY FSA OFFICE.**

In accordance with Federal civil rights law and U.S. Department of Agriculture (USDA) civil rights regulations and policies, the USDA, its Agencies, offices, and employees, and institutions participating in or administering USDA programs are prohibited from discriminating based on race, color, national origin, religion, sex, gender identity (including gender expression), sexual orientation, disability, age, marital status, family/parental status, income derived from a public assistance program, political beliefs, or reprisal or retaliation for prior civil rights activity, in any program or activity conducted or funded by USDA (not all bases apply to all programs). Remedies and complaint filing deadlines vary by program or incident.

Persons with disabilities who require alternative means of communication for program information (e.g., Braille, large print, audiotape, American Sign Language, etc.) should contact the responsible Agency or USDA's TARGET Center at (202) 720-2600 (voice and TTY) or contact USDA through the Federal Relay Service at (800) 877-8339. Additionally, program information may be made available in languages other than English.

To file a program discrimination complaint, complete the USDA Program Discrimination Complaint Form, AD-3027, found online at http://www.ascr.usda.gov/complaint_filing_cust.html and at any USDA office or write a letter addressed to USDA and provide in the letter all of the information requested in the form. To request a copy of the complaint form, call (866) 632-9992. Submit your completed form or letter to USDA by: (1) mail: U.S. Department of Agriculture Office of the Assistant Secretary for Civil Rights 1400 Independence Avenue, SW Washington, D.C. 20250-9410; (2) fax: (202) 690-7442; or (3) email: program.intake@usda.gov. USDA is an equal opportunity provider, employer, and lender.

CRP-1 (07-06-20)	U.S. DEPARTMENT OF AGRICULTURE Commodity Credit Corporation	1. ST. & CO. CODE & ADMIN. LOCATION 19 131	2. SIGN-UP NUMBER 50
CONSERVATION RESERVE PROGRAM CONTRACT		3. CONTRACT NUMBER 11465	4. ACRES FOR ENROLLMENT 5.14

5A. COUNTY FSA OFFICE ADDRESS (Include Zip Code) MITCHELL COUNTY FARM SERVICE AGENCY 1525 MAIN ST OSAGE, IA50461-1824	6. TRACT NUMBER 45	7. CONTRACT PERIOD FROM: (MM-DD-YYYY) 10-01-2017 TO: (MM-DD-YYYY) 09-30-2027	
5B. COUNTY FSA OFFICE PHONE NUMBER (Include Area Code): (641) 732-3735	8. SIGNUP TYPE: Continuous		

THIS CONTRACT is entered into between the Commodity Credit Corporation (referred to as "CCC") and the undersigned owners, operators, or tenants (referred to as "the Participant"). The Participant agrees to place the designated acreage into the Conservation Reserve Program ("CRP") or other use set by CCC for the stipulated contract period from the date the Contract is executed by the CCC. The Participant also agrees to implement on such designated acreage the Conservation Plan developed for such acreage and approved by the CCC and the Participant. Additionally, the Participant and CCC agree to comply with the terms and conditions contained in this Contract, including the Appendix to this Contract, entitled Appendix to CRP-1, Conservation Reserve Program Contract (referred to as "Appendix"). By signing below, the Participant acknowledges receipt of a copy of the Appendix/Appendices for the applicable contract period. The terms and conditions of this contract are contained in this Form CRP-1 and in the CRP-1 Appendix and any addendum thereto. BY SIGNING THIS CONTRACT PARTICIPANTS ACKNOWLEDGE RECEIPT OF THE FOLLOWING FORMS: CRP-1; CRP-1 Appendix and any addendum thereto; and, CRP-2, CRP-2C, CRP-2G, or CRP-2C30, as applicable.

9A. Rental Rate Per Acre	\$ 300.00	10. Identification of CRP Land (See Page 2 for additional space)				
9B. Annual Contract Payment	\$ 1,542.00	A. Tract No.	B. Field No.	C. Practice No.	D. Acres	E. Total Estimated Cost-Share
9C. First Year Payment	\$	45	0004	CP8A	0.61	\$ 77.00
(Item 9C is applicable only when the first year payment is prorated.)		45	0005	CP8A	0.94	\$ 118.00
		45	0006	CP8A	1.25	\$ 158.00

11. PARTICIPANTS (If more than three individuals are signing, see Page 3.)

A(1) PARTICIPANT'S NAME AND ADDRESS (Include Zip Code)	(2) SHARE	(3) SIGNATURE (By)	(4) TITLE/RELATIONSHIP OF THE INDIVIDUAL SIGNING IN THE REPRESENTATIVE CAPACITY	(5) DATE (MM-DD-YYYY)
BYRNES FAMILY TRUST UDT JAN. 3, 1978 964 5TH AVE STE 500 SAN DIEGO, CA92101-6102	100.00 %			
B(1) PARTICIPANT'S NAME AND ADDRESS (Include Zip Code)	%			
C(1) PARTICIPANT'S NAME AND ADDRESS (Include Zip Code)	%			

12. CCC USE ONLY	A. SIGNATURE OF CCC REPRESENTATIVE	B. DATE (MM-DD-YYYY)
-------------------------	------------------------------------	----------------------

NOTE: The following statement is made in accordance with the Privacy Act of 1974 (5 USC 552a - as amended). The authority for requesting the information identified on this form is the Commodity Credit Corporation Charter Act (15 U.S.C. 714 et seq.), the Food Security Act of 1985 (16 U.S.C. 3801 et seq.), the Agricultural Act of 2014 (16 U.S.C. 3831 et seq.), the Agricultural Improvement Act of 2018 (Pub. L. 115-334) and 7 CFR Part 1410. The information will be used to determine eligibility to participate in and receive benefits under the Conservation Reserve Program. The information collected on this form may be disclosed to other Federal, State, Local government agencies, Tribal agencies, and nongovernmental entities that have been authorized access to the information by statute or regulation and/or as described in applicable Routine Uses identified in the System of Records Notice for USDA/FSA-2, Farm Records File (Automated). Providing the requested information is voluntary. However, failure to furnish the requested information will result in a determination of ineligibility to participate in and receive benefits under the Conservation Reserve Program.

Paperwork Reduction Act (PRA) Statement: The information collection is exempted from PRA as specified in 16 U.S.C. 3846(b)(1). The provisions of appropriate criminal and civil fraud, privacy, and other statutes may be applicable to the information provided. **RETURN THIS COMPLETED FORM TO YOUR COUNTY FSA OFFICE.**

In accordance with Federal civil rights law and U.S. Department of Agriculture (USDA) civil rights regulations and policies, the USDA, its Agencies, offices, and employees, and institutions participating in or administering USDA programs are prohibited from discriminating based on race, color, national origin, religion, sex, gender identity (including gender expression), sexual orientation, disability, age, marital status, family/parental status, income derived from a public assistance program, political beliefs, or reprisal or retaliation for prior civil rights activity, in any program or activity conducted or funded by USDA (not all bases apply to all programs). Remedies and complaint filing deadlines vary by program or incident.

Persons with disabilities who require alternative means of communication for program information (e.g., Braille, large print, audiotape, American Sign Language, etc.) should contact the responsible Agency or USDA's TARGET Center at (202) 720-2600 (voice and TTY) or contact USDA through the Federal Relay Service at (800) 877-8339. Additionally, program information may be made available in languages other than English.

To file a program discrimination complaint, complete the USDA Program Discrimination Complaint Form, AD-3027, found online at http://www.ascr.usda.gov/complaint_filing_cust.html and at any USDA office or write a letter addressed to USDA and provide in the letter all of the information requested in the form. To request a copy of the complaint form, call (866) 632-9992. Submit your completed form or letter to USDA by: (1) mail: U.S. Department of Agriculture Office of the Assistant Secretary for Civil Rights 1400 Independence Avenue, SW Washington, D.C. 20250-9410; (2) fax: (202) 690-7442; or (3) email: program.intake@usda.gov. USDA is an equal opportunity provider, employer, and lender.

CRP-1 (07-06-20)	U.S. DEPARTMENT OF AGRICULTURE Commodity Credit Corporation	1. ST. & CO. CODE & ADMIN. LOCATION 19 131	2. SIGN-UP NUMBER 42
CONSERVATION RESERVE PROGRAM CONTRACT		3. CONTRACT NUMBER 1664	4. ACRES FOR ENROLLMENT 10.00

5A. COUNTY FSA OFFICE ADDRESS (Include Zip Code) MITCHELL COUNTY FARM SERVICE AGENCY 1525 MAIN ST OSAGE, IA50461-1824	6. TRACT NUMBER 45	7. CONTRACT PERIOD FROM: (MM-DD-YYYY) 10-01-2012 TO: (MM-DD-YYYY) 09-30-2022	
5B. COUNTY FSA OFFICE PHONE NUMBER (Include Area Code): (641) 732-3735	8. SIGNUP TYPE: Continuous		

THIS CONTRACT is entered into between the Commodity Credit Corporation (referred to as "CCC") and the undersigned owners, operators, or tenants (referred to as "the Participant"). The Participant agrees to place the designated acreage into the Conservation Reserve Program ("CRP") or other use set by CCC for the stipulated contract period from the date the Contract is executed by the CCC. The Participant also agrees to implement on such designated acreage the Conservation Plan developed for such acreage and approved by the CCC and the Participant. Additionally, the Participant and CCC agree to comply with the terms and conditions contained in this Contract, including the Appendix to this Contract, entitled Appendix to CRP-1, Conservation Reserve Program Contract (referred to as "Appendix"). By signing below, the Participant acknowledges receipt of a copy of the Appendix/Appendices for the applicable contract period. The terms and conditions of this contract are contained in this Form CRP-1 and in the CRP-1 Appendix and any addendum thereto. BY SIGNING THIS CONTRACT PARTICIPANTS ACKNOWLEDGE RECEIPT OF THE FOLLOWING FORMS: CRP-1; CRP-1 Appendix and any addendum thereto; and, CRP-2, CRP-2C, CRP-2G, or CRP-2C30, as applicable.

9A. Rental Rate Per Acre	\$ 218.40	10. Identification of CRP Land (See Page 2 for additional space)				
9B. Annual Contract Payment	\$ 2,184.00	A. Tract No.	B. Field No.	C. Practice No.	D. Acres	E. Total Estimated Cost-Share
9C. First Year Payment	\$	45	10	CP21	3.68	\$ 0.00
(Item 9C is applicable only when the first year payment is prorated.)		45	11	CP21	0.94	\$ 0.00
		45	12	CP21	5.38	\$ 0.00

11. PARTICIPANTS (If more than three individuals are signing, see Page 3.)

A(1) PARTICIPANT'S NAME AND ADDRESS (Include Zip Code)	(2) SHARE	(3) SIGNATURE (By)	(4) TITLE/RELATIONSHIP OF THE INDIVIDUAL SIGNING IN THE REPRESENTATIVE CAPACITY	(5) DATE (MM-DD-YYYY)
BYRNES FAMILY TRUST UDT JAN. 3, 1978 964 5TH AVE STE 500 SAN DIEGO, CA92101-6102	100.00 %			
B(1) PARTICIPANT'S NAME AND ADDRESS (Include Zip Code)	%			
C(1) PARTICIPANT'S NAME AND ADDRESS (Include Zip Code)	%			

12. CCC USE ONLY	A. SIGNATURE OF CCC REPRESENTATIVE	B. DATE (MM-DD-YYYY)
-------------------------	------------------------------------	----------------------

NOTE: The following statement is made in accordance with the Privacy Act of 1974 (5 USC 552a - as amended). The authority for requesting the information identified on this form is the Commodity Credit Corporation Charter Act (15 U.S.C. 714 et seq.), the Food Security Act of 1985 (16 U.S.C. 3801 et seq.), the Agricultural Act of 2014 (16 U.S.C. 3831 et seq), the Agricultural Improvement Act of 2018 (Pub. L. 115-334) and 7 CFR Part 1410. The information will be used to determine eligibility to participate in and receive benefits under the Conservation Reserve Program. The information collected on this form may be disclosed to other Federal, State, Local government agencies, Tribal agencies, and nongovernmental entities that have been authorized access to the information by statute or regulation and/or as described in applicable Routine Uses identified in the System of Records Notice for USDA/FSA-2, Farm Records File (Automated). Providing the requested information is voluntary. However, failure to furnish the requested information will result in a determination of ineligibility to participate in and receive benefits under the Conservation Reserve Program.

Paperwork Reduction Act (PRA) Statement: The information collection is exempted from PRA as specified in 16 U.S.C. 3846(b)(1). The provisions of appropriate criminal and civil fraud, privacy, and other statutes may be applicable to the information provided. **RETURN THIS COMPLETED FORM TO YOUR COUNTY FSA OFFICE.**

In accordance with Federal civil rights law and U.S. Department of Agriculture (USDA) civil rights regulations and policies, the USDA, its Agencies, offices, and employees, and institutions participating in or administering USDA programs are prohibited from discriminating based on race, color, national origin, religion, sex, gender identity (including gender expression), sexual orientation, disability, age, marital status, family/parental status, income derived from a public assistance program, political beliefs, or reprisal or retaliation for prior civil rights activity, in any program or activity conducted or funded by USDA (not all bases apply to all programs). Remedies and complaint filing deadlines vary by program or incident.

Persons with disabilities who require alternative means of communication for program information (e.g., Braille, large print, audiotope, American Sign Language, etc.) should contact the responsible Agency or USDA's TARGET Center at (202) 720-2600 (voice and TTY) or contact USDA through the Federal Relay Service at (800) 877-8339. Additionally, program information may be made available in languages other than English.

To file a program discrimination complaint, complete the USDA Program Discrimination Complaint Form, AD-3027, found online at http://www.ascr.usda.gov/complaint_filing_cust.html and at any USDA office or write a letter addressed to USDA and provide in the letter all of the information requested in the form. To request a copy of the complaint form, call (866) 632-9992. Submit your completed form or letter to USDA by: (1) mail: U.S. Department of Agriculture Office of the Assistant Secretary for Civil Rights 1400 Independence Avenue, SW Washington, D.C. 20250-9410; (2) fax: (202) 690-7442; or (3) email: program.intake@usda.gov. USDA is an equal opportunity provider, employer, and lender.



- Legend**
- Non-Cropland
 - CRP
 - Iowa PLSS
 - Wetland Determination Boundaries
 - Iowa Roads
 - Restricted Use
 - ▼ Limited Restrictions
 - Exempt from Conservation Compliance Provisions

2022 Program Year
 Map Created May 16, 2022
Farm 3814
Tract 45

Tract Cropland Total: 140.74 acres

United States Department of Agriculture (USDA) Farm Service Agency (FSA) maps are for FSA Program administration only. This map does not represent a legal survey or reflect actual ownership; rather it depicts the information provided directly from the producer and/or National Agricultural Imagery Program (NAIP) imagery. The producer accepts the data 'as is' and assumes all risks associated with its use. USDA-FSA assumes no responsibility for actual or consequential damage incurred as a result of any user's reliance on this data outside FSA Programs. Wetland identifiers do not represent the size, shape, or specific determination of the area. Refer to your original determination (CPA-026 and attached maps) for exact boundaries and determinations or contact USDA Natural Resources Conservation Service (NRCS).

USDA is an equal opportunity provider, employer, and lender.

ACRES
WETLAND
80

②
50

③
17.1

A-263/13

⑬

⑭-16

①
6.4

And

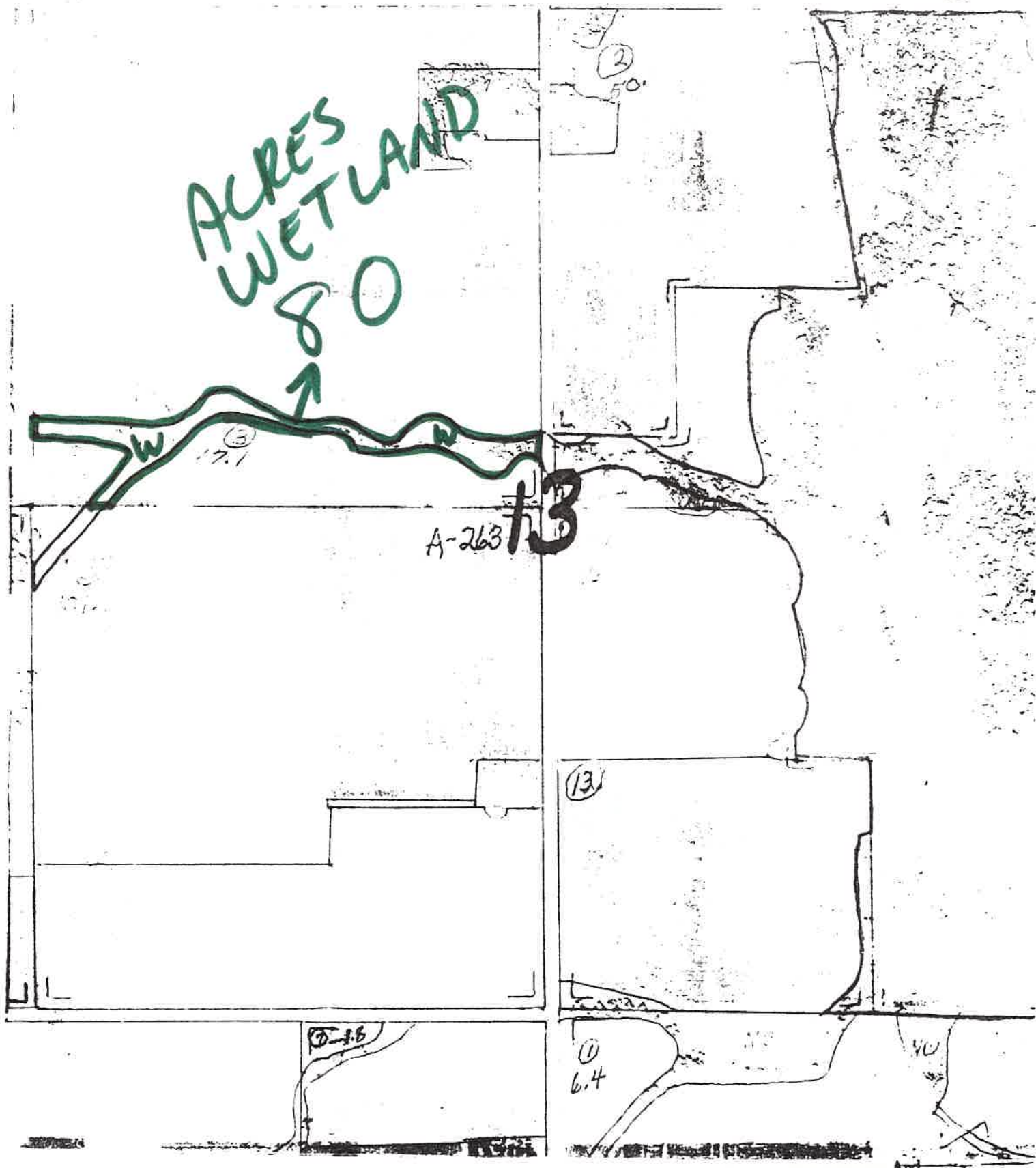

This form is available electronically.

CRP-1 (07-23-10) U.S. DEPARTMENT OF AGRICULTURE Commodity Credit Corporation CONSERVATION RESERVE PROGRAM CONTRACT <small>NOTE: The authority for collecting the following information is Pub. L. 107-171. This authority allows for the collection of information without prior OMB approval mandated by the Paperwork Reduction Act of 1995. The time required to complete this information collection estimated to average 4 minutes per response, including the time for reviewing instructions, searching existing data sources, gathering and maintaining the data needed, and completing and reviewing the collection of information.</small>	1. ST. & CO. CODE & ADMIN. LOCATION 19131	2. SIGN-UP NUMBER 42
	3. CONTRACT NUMBER 11664	4. ACRES FOR ENROLLMENT 10.0
7. COUNTY OFFICE ADDRESS (Include Zip Code): MITCHELL COUNTY FARM SERVICE AGENCY 1525 EAST MAIN STREET OSAGE, IA 50461	5. FARM NUMBER 0003814	6. TRACT NUMBER(S) 0000045
TELEPHONE NUMBER (Include Area Code): (641)732-3735	8. OFFER (Select one) GENERAL <input type="checkbox"/> ENVIRONMENTAL PRIORITY <input checked="" type="checkbox"/>	FROM: (MM-DD-YYYY) 10-1-2012 TO: (MM-DD-YYYY) 9-30-2022

THIS CONTRACT is entered into between the Commodity Credit Corporation (referred to as "CCC") and the undersigned owners, operators, or tenants (who may be referred to as "the Participant"). The Participant agrees to place the designated acreage into the Conservation Reserve Program ("CRP") or other use set by CCC for the stipulated contract period from the date the contract is executed by the CCC. The Participant also agrees to implement on such designated acreage the Conservation Plan developed for such acreage and approved by the CCC and the Participant. Additionally, the Participant and CCC agree to comply with terms and conditions contained in this Contract, including the Appendix to this Contract, entitled Appendix to CRP-1, Conservation Reserve Program Contract (referred to as "Appendix"). By signing below, the Participant acknowledges that a copy of the Appendix for the applicable sign-up period has been provided to such person. Such person also agrees to pay such liquidated damages in an amount specified in the Appendix if the Participant withdraws prior to CCC acceptance or rejection. The terms and conditions of this contract are contained in this Form CRP-1 and in the CRP-1 Appendix and any addendum thereto. **BY SIGNING THIS CONTRACT PRODUCERS ACKNOWLEDGE RECEIPT OF THE FOLLOWING FORMS: CRP-1, CRP-1 Appendix and any addendum thereto, CRP-2 or CRP-2C, if applicable; and, if applicable, CRP-15.**

10A. Rental Rate Per Acre \$218.40	11. Identification of CRP Land				
B. Annual Contract Payment \$2184	A. Tract No.	B. Field No.	C. Practice No.	D. Acres	E. Total Estimated Cost-Share
C. First Year Payment	0000045	0010	CP21	3.7	\$555.00
(Item 10C applicable only to continuous signup when the first year payment is prorated.)	0000045	0011	CP21	0.9	\$135.00
	0000045	0012	CP21	5.4	\$810.00

12. PARTICIPANTS		
A(1). PARTICIPANTS NAME AND ADDRESS (Zip Code): BYRNES FAMILY TRUST 3797 SHADOW AVE OSAGE, IA 50461-8325	(2) SHARE 100.00 %	(3) SOCIAL SECURITY NUMBER: (4) SIGNATURE <i>Byrnes Family Trust by Jo Anne Byrnes</i> <small>(If more than three individuals are signing, continue on attachment)</small>
B(1). PARTICIPANTS NAME AND ADDRESS (Zip Code): N/A	(2) SHARE %	(3) SOCIAL SECURITY NUMBER: (4) SIGNATURE <small>(If more than three individuals are signing, continue on attachment)</small>
C(1). PARTICIPANTS NAME AND ADDRESS (Zip Code): N/A <small>(If more than three individuals are signing, continue on attachment.)</small>	(2) SHARE %	(3) SOCIAL SECURITY NUMBER: (4) SIGNATURE <small>(If more than three individuals are signing, continue on attachment.)</small>
13. CCC USE ONLY - Payments according to the shares are approved	A. SIGNATURE OF CCC REPRESENTATIVE <i>Jim Meyer</i>	(MM-DD-YYYY) 9/12/12

NOTE: The following statement is made in accordance with the Privacy Act of 1974 (5 USC 552a) and the Paperwork Reduction Act of 1995, as amended. The authority for requesting the following information is the Food Security Act of 1985, (Pub. L.99-198), as amended and the Farm Security and Rural Investment Act of 2002 (Pub. L. 107-171) and regulations promulgated at 7 CFR Part 1410 and the Internal Revenue code (26 USC 6109). The information requested is necessary for CCC to consider and process the offer to enter into a Conservation Reserve Program contract, to assist in determining eligibility and to determine the correct parties to the contract. Furnishing the requested information is voluntary. Failure to furnish the requested information will result in determination of ineligibility for certain program benefits and other financial assistance administered by USDA agency. This information may be provided to other agencies, IRS, Department of Justice, or other State and Federal Law Enforcement agencies, and in response to a court magistrate or administrative tribunal. The provisions of criminal and civil fraud statutes, including 18 USC 286, 287, 371, 641, 651, 1001; 15 USC 714m; and 31 USC 3729, may be applicable to the information provided.

The U.S. Department of Agriculture (USDA) prohibits discrimination in all its programs and activities on the basis of race, color, national origin, gender, religion, age, disability, political beliefs, sexual orientation, and marital and family status. (Not all prohibited bases apply to all programs). Persons with disabilities who require alternative means for communication of program information (Braille, large print, audio tapes etc.) should contact USDA's TARGET Center at (202) 720-2600 (voice and TDD). To file a complaint of discrimination, write USDA, Director, Office of Civil Rights, Room 326-W, Whitten Building, 1400 Independence Avenue, SW, Washington, DC 20250-9410 or call (202) 720-5964 (voice or TDD). USDA is an equal opportunity provider and employer.

Original - County Office Copy
 Owner's Copy
 Operator's Copy

Plan Map

Date: 8/2/12

Customer(s): JOANNE BYRNES
 District: MITCHELL SOIL & WATER CONSERVATION DISTRICT
 Approximate Acres: 155.9
 Legal Description: Burr Oak Sec 13

Field Office: OSAGE SERVICE CENTER
 Agency: NRCS
 State and County: IA, MITCHELL
 Land Units: Tract: 45 Farm: 3814

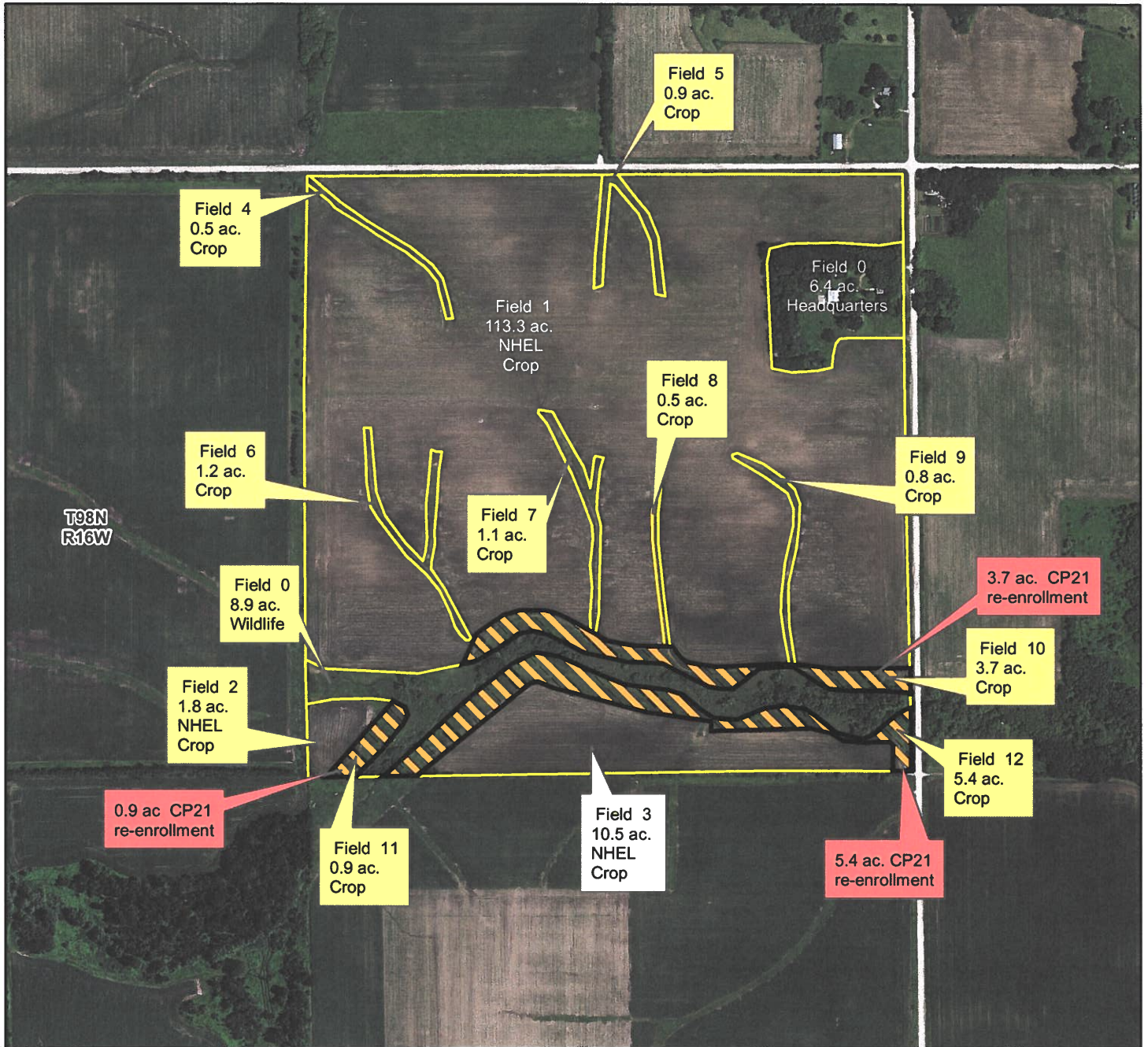

Legend

Practices (polygons)

<all other values>

Practice name

Filter Strip

Consplan

Mitchell Co - Townships





OSAGE SERVICE CENTER
 1529 MAIN STREET
 OSAGE, IA 50461
 (641) 732-5504

KURT HOEFT
 DISTRICT CONSERVATIONIST

Conservation Plan

JOANNE BYRNES
 3797 SHADOW AVE
 OSAGE, IA 50461

OBJECTIVE(S)

This plan was designed to improve water quality, reduce soil erosion, and enhance wildlife habitat.

Crop

Tract: 45

Access Control

Excluding animals, people, or vehicles from an area to protect, maintain, or improve the quantity and quality of the soil, water, air, plants, and animal resources of the area.

Field	Planned Amount	Month	Year	Applied Amount	Date
10	3.7 ac	5	1998		
11	0.9 ac	5	1998		
12	5.4 ac	5	1998		
Total:	10 ac				

Conservation Cover

Establishing and maintaining perennial vegetative cover on the land that has been temporarily removed from production of agricultural commodities. This practice may be applied as part of a system to accomplish one or more of the following purposes: (1) To reduce soil erosion and sedimentation. (2) To improve water quality. (3) To create or enhance wildlife habitat.

See IA-CPA-4 or other approved documentation sheet for seeding details.

Field	Planned Amount	Month	Year	Applied Amount	Date
10	3.7 ac	5	1998		
11	0.9 ac	5	1998		
12	5.4 ac	5	1998		
Total:	10 ac				

Filter Strip

Establish a strip of perennial vegetation for trapping sediment and other pollutants from runoff or waste water.

Field	Planned Amount	Month	Year	Applied Amount	Date
10	3.7 ac	5	1998	3.7 ac	5/1/1998
11	0.9 ac	5	1998	0.9 ac	5/1/1998
12	5.4 ac	5	1998	5.4 ac	5/1/1998
Total:	10 ac			10 ac	

Herbaceous Weed Control

Remove or control of herbaceous weeds including invasive, noxious or prohibited plants in order to maintain the quality of the planned CRP cover. Control infestations of weeds, insects and other pests by mowing, spraying, burning or other acceptable means on areas enrolled into CRP. All noxious weeds must be controlled. All volunteer trees and woody plants must be controlled. Nurse crops such as oats must be mowed or clipped prior to seed maturity. During years 1 and 2 of the contract, CRP areas may be mowed or sprayed as needed to control weeds (if spraying, be sure to follow all label directions). Usually at least 3-4 mowing operations are needed the first year (seeding year) and at least 1-2 mowing operations are needed the second contract year. If Prescribed Burning is used as a control measure, Prescribed Burning will be completed on the same land no more than once every 5 to 7 years, unless planned more frequently by NRCS to address a unique problem. Starting in year 3, no mowing, spraying, or burning may be done during the primary nesting season (May 15 through August 1), unless permission is granted by the FSA County Committee prior to mowing, spraying or burning. Mowing for cosmetic purposes is not allowed at any time. Contact your local FSA office for details.

Field	Planned Amount	Month	Year	Applied Amount	Date
10	3.7 ac	5	1998		
11	0.9 ac	5	1998		
12	5.4 ac	5	1998		
Total:	10 ac				

Upland Wildlife Habitat Management

Creating, maintaining, or enhancing areas, for food and cover for upland wildlife. To create, maintain, or enhance habitat suitable for sustaining desired kinds of wildlife. Mid-Contract Management job sheet provides options available for required mid-contract management activities. Mid-Contract activities will be scheduled in the CRP Plan according to the Mid-Contract Management job sheet. Mid-Contract activities are not to be completed during the primary nesting season (May 15 - August 1). Food Plots may be a part of this practice. If Food Plots are to be included as part of this practice, see attached Job Sheet for details.

Field	Planned Amount	Month	Year	Applied Amount	Date
10	3.7 ac	5	2016		
11	0.9 ac	5	2016		
12	5.4 ac	5	2016		
Total:	10 ac				

CERTIFICATION OF PARTICIPANTS

JOANNE BYRNES DATE

CERTIFICATION OF:

DISTRICT CONSERVATIONIST
Kurt Hoeft
KURT HOEFT DATE

CONSERVATION DISTRICT
Brian Johnson
MITCHELL SOIL & WATER CON DATE

MITCHELL COUNTY FSA
COC COMMITTEE DATE

PUBLIC BURDEN STATEMENT

According to the Paperwork Reduction Act of 1995, an agency may not conduct or sponsor, and a person is not required to respond to a collection of information unless it displays a valid OMB control number. The valid OMB control number for this information collections is 0578-0013. The time required to complete this information collection is estimated to average 45/0.75 minutes per response, including the time for reviewing instructions, searching existing data sources, gathering and maintaining the data needed, and completing and reviewing the collection information.

PRIVACY ACT

The above statements are made in accordance with the Privacy Act of 1974 (5 U.S.C 522a). Furnishing this information is voluntary; however failure to furnish correct, complete information will result in the withholding or withdrawal of such technical or financial assistance. The information may be furnished to other USDA agencies, the Internal Revenue Service, the Department of Justice, or other state or federal law enforcement agencies, or in response to orders of a court, magistrate, or administrative tribunal.

USDA NON-DISCRIMINATION STATEMENT

"The U.S. Department of Agriculture (USDA) prohibits discrimination in all its programs and activities on the basis of race, color, national origin, age, disability, and where applicable, sex, marital status, family status, parental status, religion, sexual orientation, genetic information, political beliefs, reprisal, or because all or a part of an individual's income is derived from any public assistance program. (Not all prohibited bases apply to all programs.) Persons with disabilities who require alternative means for communication of program information (Braille, large print, audiotape, etc.) should contact USDA's TARGET Center at (202) 720-2600 (voice and TDD). To file a complaint of discrimination, write USDA, Director, Office of Civil Rights, 1400 Independence Avenue, S.W., Washington, DC 20250-9410 or call (800) 795-3272 (voice) or (202) 720-6382 (TDD). USDA is an equal opportunity provider and employer."



OSAGE SERVICE CENTER
 1529 MAIN STREET
 OSAGE, IA 50461
 (641) 732-5504

KURT HOEFT
 DISTRICT CONSERVATIONIST

Conservation Plan

JOANNE BYRNES
 3797 SHADOW AVE
 OSAGE, IA 50461

OBJECTIVE(S)

This plan was designed to improve water quality, reduce soil erosion, and enhance wildlife habitat.

Crop

Tract: 45

Access Control

Excluding animals, people, or vehicles from an area to protect, maintain, or improve the quantity and quality of the soil, water, air, plants, and animal resources of the area.

Field	Planned Amount	Month	Year	Applied Amount	Date
10	3.7 ac	5	1998		
11	0.9 ac	5	1998		
12	5.4 ac	5	1998		
Total:	10 ac				

Conservation Cover

Establishing and maintaining perennial vegetative cover on the land that has been temporarily removed from production of agricultural commodities. This practice may be applied as part of a system to accomplish one or more of the following purposes: (1) To reduce soil erosion and sedimentation. (2) To improve water quality. (3) To create or enhance wildlife habitat.

See IA-CPA-4 or other approved documentation sheet for seeding details.

Field	Planned Amount	Month	Year	Applied Amount	Date
10	3.7 ac	5	1998		
11	0.9 ac	5	1998		
12	5.4 ac	5	1998		
Total:	10 ac				

Filter Strip

Establish a strip of perennial vegetation for trapping sediment and other pollutants from runoff or waste water.

Field	Planned Amount	Month	Year	Applied Amount	Date
10	3.7 ac	5	1998	3.7 ac	5/1/1998
11	0.9 ac	5	1998	0.9 ac	5/1/1998
12	5.4 ac	5	1998	5.4 ac	5/1/1998
Total:	10 ac			10 ac	

Herbaceous Weed Control

Remove or control of herbaceous weeds including invasive, noxious or prohibited plants in order to maintain the quality of the planned CRP cover. Control infestations of weeds, insects and other pests by mowing, spraying, burning or other acceptable means on areas enrolled into CRP. All noxious weeds must be controlled. All volunteer trees and woody plants must be controlled. Nurse crops such as oats must be mowed or clipped prior to seed maturity. During years 1 and 2 of the contract, CRP areas may be mowed or sprayed as needed to control weeds (if spraying, be sure to follow all label directions). Usually at least 3-4 mowing operations are needed the first year (seeding year) and at least 1-2 mowing operations are needed the second contract year. If Prescribed Burning is used as a control measure, Prescribed Burning will be completed on the same land no more than once every 5 to 7 years, unless planned more frequently by NRCS to address a unique problem. Starting in year 3, no mowing, spraying, or burning may be done during the primary nesting season (May 15 through August 1), unless permission is granted by the FSA County Committee prior to mowing, spraying or burning. Mowing for cosmetic purposes is not allowed at any time. Contact your local FSA office for details.

Field	Planned Amount	Month	Year	Applied Amount	Date
10	3.7 ac	5	1998		
11	0.9 ac	5	1998		
12	5.4 ac	5	1998		
Total:	10 ac				

Upland Wildlife Habitat Management

Creating, maintaining, or enhancing areas, for food and cover for upland wildlife. To create, maintain, or enhance habitat suitable for sustaining desired kinds of wildlife. Mid-Contract Management job sheet provides options available for required mid-contract management activities. Mid-Contract activities will be scheduled in the CRP Plan according to the Mid-Contract Management job sheet. Mid-Contract activities are not to be completed during the primary nesting season (May 15 - August 1). Food Plots may be a part of this practice. If Food Plots are to be included as part of this practice, see attached Job Sheet for details.

Field	Planned Amount	Month	Year	Applied Amount	Date
10	3.7 ac	5	2016		
11	0.9 ac	5	2016		
12	5.4 ac	5	2016		
Total:	10 ac				

CERTIFICATION OF PARTICIPANTS

Byrnes Family Trust by:
Joanne Byrnes 9-13-12
JOANNE BYRNES DATE

CERTIFICATION OF:

[Signature]
DISTRICT CONSERVATIONIST
KURT HOEFT DATE

[Signature]
CONSERVATION DISTRICT
MITCHELL SOIL & WATER CON DATE

MITCHELL COUNTY FSA
COC COMMITTEE DATE

PUBLIC BURDEN STATEMENT

According to the Paperwork Reduction Act of 1995, an agency may not conduct or sponsor, and a person is not required to respond to a collection of information unless it displays a valid OMB control number. The valid OMB control number for this information collections is 0578-0013. The time required to complete this information collection is estimated to average 45/0.75 minutes per response, including the time for reviewing instructions, searching existing data sources, gathering and maintaining the data needed, and completing and reviewing the collection information.

PRIVACY ACT

The above statements are made in accordance with the Privacy Act of 1974 (5 U.S.C 522a). Furnishing this information is voluntary; however failure to furnish correct, complete information will result in the withholding or withdrawal of such technical or financial assistance. The information may be furnished to other USDA agencies, the Internal Revenue Service, the Department of Justice, or other state or federal law enforcement agencies, or in response to orders of a court, magistrate, or administrative tribunal.

USDA NON-DISCRIMINATION STATEMENT

"The U.S. Department of Agriculture (USDA) prohibits discrimination in all its programs and activities on the basis of race, color, national origin, age, disability, and where applicable, sex, marital status, family status, parental status, religion, sexual orientation, genetic information, political beliefs, reprisal, or because all or a part of an individual's income is derived from any public assistance program. (Not all prohibited bases apply to all programs.) Persons with disabilities who require alternative means for communication of program information (Braille, large print, audiotape, etc.) should contact USDA's TARGET Center at (202) 720-2600 (voice and TDD). To file a complaint of discrimination, write USDA, Director, Office of Civil Rights, 1400 Independence Avenue, S.W., Washington, DC 20250-9410 or call (800) 795-3272 (voice) or (202) 720-6382 (TDD). USDA is an equal opportunity provider and employer."

[REDACTED]

Name: Joanne Byrnes Practice CP 21

Conservation Plan Requirements: - double check CRP1 to make sure plan gets printed with spaces for ALL signatures

1. 472 - Access Control: All contract acres; date 10/01/2012 or original contract start date
1. - use narrative EXCL
2. 327 - Cons Cover: All contract acres - food plot acres;
If a new seeding or reseeding date 05/2013
Use narrative IA- CRP
3. 315 -Herbaceous Weed Control: All contract acres; date original contract yr UNLESS
there is reseeding needed
1. Use narrative IA-CRP
4. 645 - Upland Wildlife Habitat (If practice requires MCM or has food plots)
A. Less than 20 acres or if burning is planned complete in 1st eligible year
B. If greater than 20 acres approx. 1/3 of acres in each of the MCM years (allowed to use
common sense)
5. Practice code for the specific practice

Required Attachments:

1. MCM Job Sheet, Options for CRP MCM, O &M requirements
2. Authorization to release information form
3. Component Code Forms
4. Color copies (2) of Plan Map
- ~~5.~~ NA Seeding plan
6. Environmental Evaluation Form (52-form)
7. Check signatures to make sure same as CRP1

****Anything provided to producer should be provided to FSA****

This form is available electronically.

CRP-1

U.S. DEPARTMENT OF AGRICULTURE

(03-26-04)

Commodity Corporation

CONSERVATION RESERVE PROGRAM CONTRACT

NOTE: The authority for collecting the following information is Pub. L. 107-171. This authority allows for the collection of information without prior OMB approval mandated by the Paperwork Reduction Act of 1995. The time required to complete this information collection is estimated to average 4 minutes per response, including the time for reviewing instructions, searching existing data sources, gathering and maintaining the data needed, and completing and reviewing the collection of information.

7. COUNTY OFFICE ADDRESS (Include Zip Code):

Mitchell County Farm Service Agency
1525 Main Street
Osage, IA. 50461

TELEPHONE NUMBER (Include Area Code): 641-732-3735

1. ST. & CO. CODE ADMIN. LOCATION 19-131
2. SIGN-UP NUMBER 35
3. CONTRACT NUMBER 1440
4. ACRES FOR ENROLLMENT 5.1
5. FARM NUMBER 3814
6. TRACT NUMBER(S) 45
8. OFFER (Select one) GENERAL ENVIRONMENTAL PRIORITY
9. CONTRACT PERIOD FROM: 10/1/2007 TO: 9/30/2017

THIS CONTRACT is entered into between the Commodity Credit Corporation (referred to as "CCC") and the undersigned owners, operators, or tenants (who may be referred to as "the Participant"). The Participant agrees to place the designated acreage into the Conservation Reserve Program ("CRP") or other use set by CCC for the stipulated contract period from the date the Contract is executed by the CCC. The Participant also agrees to implement on such designated acreage the Conservation Plan developed for such acreage and approved by the CCC and the Participant. Additionally, the Participant and CCC agree to comply with the terms and conditions contained in this Contract, including the Appendix to this Contract, entitled Appendix to CRP-1, Conservation Reserve Program Contract (referred to as "Appendix"). By signing below, the Participant acknowledges that a copy of the Appendix for the applicable sign-up period has been provided to such person. Such person also agrees to pay such liquidated damages in an amount specified in the Appendix if the Participant withdraws prior to CCC acceptance or rejection. The terms and conditions of this contract are contained in this Form CRP-1 and in the CRP-1 Appendix and any addendum thereto. BY SIGNING THIS CONTRACT PRODUCERS ACKNOWLEDGE RECEIPT OF THE FOLLOWING FORMS: CRP-1; CRP-1 Appendix and any addendum thereto; CRP-2 or CRP-2C, if applicable; and, if applicable, CRP-15.

10A. Rental Rate Per Acre \$ 176.80
B. Annual Contract Payment \$ 902
C. First Year Payment \$ 0
(Item 10C applicable only to continuous signup when the first year payment is prorated.)

11. Identification of CRP Land (See Page 2 for additional space)
Table with 5 columns: A. Tract No., B. Field No., C. Practice No., D. Acres, E. Total Estimated Cost-Share. Rows include Tract No. 45, Field No. 4, 5, 6, Practice No. CP8A, and Acres 0.61, 0.94, 1.25.

12. PARTICIPANTS

A(1). PARTICIPANT'S NAME AND ADDRESS (Zip Code): BYRNES FAMILY TRUST %JOANNE BYRNES 3797 SHADOW AVE OSAGE, IA 50461-8325
(2) SHARE 100.00%
(3) SOCIAL SECURITY NUMBER: 42-6282390
(4) SIGNATURE [Signature] DATE (MM-DD-YYYY) 9-26-07
B(1). PARTICIPANT'S NAME AND ADDRESS (Zip Code):
(2) SHARE
(3) SOCIAL SECURITY NUMBER:
(4) SIGNATURE DATE (MM-DD-YYYY)
C(1). PARTICIPANT'S NAME AND ADDRESS (Zip Code):
(2) SHARE
(3) SOCIAL SECURITY NUMBER:
(4) SIGNATURE DATE (MM-DD-YYYY)

13. CCC USE ONLY - Payments according to the shares are approved.
A. SIGNATURE OF CCC REPRESENTATIVE [Signature: Charles Heiderschit]
B. DATE (MM-DD-YYYY) 9-27-07

NOTE: The following statement is made in accordance with the Privacy Act of 1974 (5 USC 552a) and the Paperwork Reduction Act of 1995, as amended. The authority for requesting the following information is the Food Security Act of 1985, (Pub. L. 99-198), as amended and the Farm Security and Rural Investment Act of 2002 (Pub. L. 107-171) and regulations promulgated at 7 CFR Part 1410 and the Internal Revenue Code (26 USC 6109). The information requested is necessary for CCC to consider and process the offer to enter into a Conservation Reserve Program Contract, to assist in determining eligibility, and to determine the correct parties to the contract. Furnishing the requested information is voluntary. Failure to furnish the requested information will result in determination of ineligibility for certain program benefits and other financial assistance administered by USDA agency. This information may be provided to other agencies, IRS, Department of Justice, or other State and Federal Law enforcement agencies, and in response to a court magistrate or administrative tribunal. The provisions of criminal and civil fraud statutes, including 18 USC 286, 287, 371, 641, 651, 1001; 15 USC 714m; and 31 USC 3729, may be applicable to the information provided. RETURN THIS COMPLETED FORM TO YOUR COUNTY FSA OFFICE.

The U.S. Department of Agriculture (USDA) prohibits discrimination in all its programs and activities on the basis of race, color, national origin, gender, religion, age, disability, political beliefs, sexual orientation, and marital or family status. (Not all prohibited bases apply to all programs.) Persons with disabilities who require alternative means for communication of program information (Braille, large print, audiotope, etc.) should contact USDA's TARGET Center at (202) 720-2600 (voice and TDD). To file a complaint of discrimination, write USDA, Director, Office of Civil Rights, Room 326-W, Whitten Building, 1400 Independence Avenue, SW, Washington, D. C. 20250-9410 or call (202) 720-5964 (voice or TDD). USDA is an equal opportunity provider and employer.

[X] Original - County Office Copy
[] Owner's Copy
[] Operator's Copy

CRP-2C (02-04-03)		U.S. DEPARTMENT OF AGRICULTURE Commodity Credit Corporation	
CONSERVATION RESERVE PROGRAM WORKSHEET (For Continuous Signup)			
NOTE: The authority for collecting the following information is Pub. L. 107-171. This authority allows for the collection of information without prior OMB approval mandated by the Paperwork Reduction Act of 1995. The time required to complete this information collection is estimated to average 5 minutes per response, including the time for reviewing instructions, searching existing data sources, gathering and maintaining the data needed, and completing and reviewing the collection of information.			
4A. FARM NUMBER	4B. NAME AND ADDRESS OF PRODUCER (Zip Code):	5A. STATE & COUNTY CODE ADMIN. LOCATION	2. PROGRAM YEAR
3814	Byrnes FamilyTrust % Joanne Byrnes 3797 Shadow Ave. Osage, IA. 50461-8325	19-131	2007
4C. COUNTY FSA OFFICE ADDRESS (Zip Code):		6. CONTRACT NUMBER	7. ACRES FOR ENROLLMENT
Mitchell County Farm Service Agency 1525 Main St. Osage IA. 50461		448A	5.1
4D. COUNTY FSA OFFICE TELEPHONE NO. (Include Area Code):		8. IS COST-SHARE REQUESTED? YES <input checked="" type="checkbox"/> NO <input type="checkbox"/>	9. RENTAL RATE PER ACRE OFFERED
(641) 732-3735		10. SIGNUP TYPE (Check one):	\$
		CONTINUOUS <input checked="" type="checkbox"/>	
		CREP <input type="checkbox"/>	
		FWP <input type="checkbox"/>	
11. PRACTICES:			
A. PRACTICES	B. ACRES	C. ESTIMATED TOTAL C/S	12. HUC Number:
CP-8A	5.1		13. Land Eligibility Category by Acres: (Enter the amount eligible for each criteria.)
			Marginal Pastureland
			CREP Acres
			Wellhead Protection Acres
			Expiring CRP
			Water Bank Program
			Infeasible to Farm
			Other Cropland
14. Soil Map Data and Maximum Payment Rate Calculations:			
	A. Physical Location	B. Soil Survey ID No.	C. Map Unit Symbol
(1) Primary	19-131		198B
(2) Secondary	19-131		84
(3) Tertiary	19-131		351B
TOTALS			
15. Weighted Average Soil Rental Rate (Col. 14F Total divided by Col. 14D total)		16. Total Incentive (if applicable) (Item 15 times 14D times applicable incentive percentage)	
\$		\$	
17. Soil Map Data and Maximum Payment Rate Calculations. For Infeasible to farm Acreage:			
	A. Physical Location	B. Soil Survey ID No.	C. Map Unit Symbol
(1) Primary			X
(2) Secondary			X
(3) Tertiary			X
TOTALS			
18. Weighted Average Soil Rental Rate Plus Total Incentive (14F + 16 + 17F) divided by (14D + 17D)		CONTRACT TOTALS	
\$		19. Weighted Average Maintenance Rate for Contract	20. Maximum Payment Rate (Item 18 + Item 19)
		\$ 4.00	\$

ORIGINAL - COUNTY FSA OFFICE COPY

FSA PENDING COPY

Farm #3814
Tract #45

Burr Oak
Sec #13

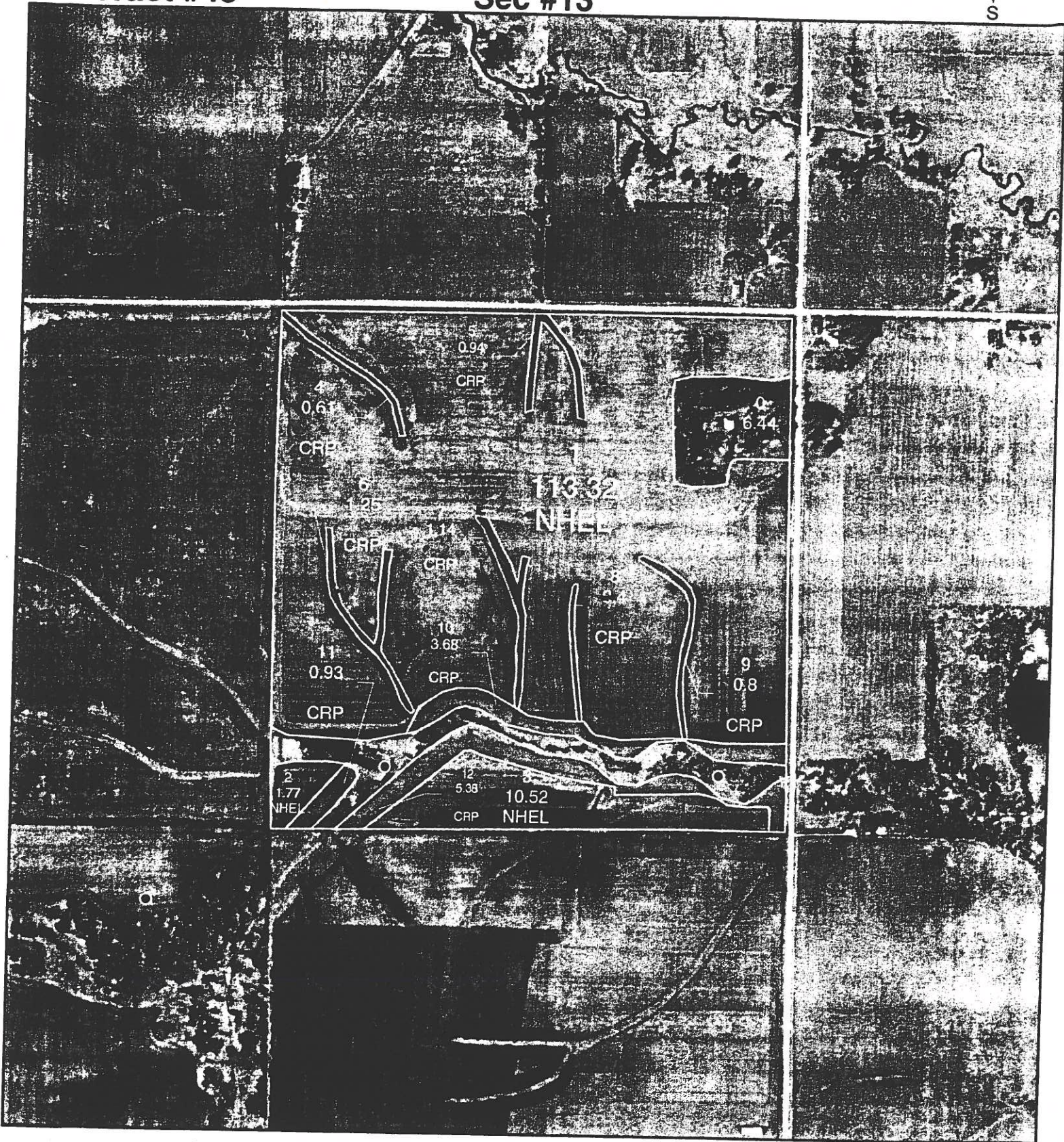

0 625 1,250 2,500 Feet
1 inch equals 660 feet

5.14

Legend

Field Boundary

• Wetland Determination

Mitchell County FSA

Map Printed: July 27, 2006



OSAGE SERVICE CENTER
 1525 EAST MAIN STREET
 OSAGE, IA 50461
 (641) 732-5504

KATUNDRA M. SHEARS
 DISTRICT CONSERVATIONIST

Conservation Plan

JOANNE BYRNES
 3797 SHADOW AVE
 OSAGE, IA 50461

OBJECTIVE(S)

To reenroll the waterways into CRP

Crop

Tract: 45

Conservation Cover

This practice will be maintained according to the operation and maintenance guidance. Refer to Operation and Maintenance (O & M) Fact Sheet.

This practice addresses: soil, water, plants, animals

Field	Planned Amount	Month	Year	Applied Amount	Date
1	5.1 ac	9	2007	5.1 ac	9/1/2007
Total:	5.1 ac			5.1 ac	

Grassed Waterway

Shape a natural or constructed channel and establish adapted vegetation for the stable conveyance of runoff water. An engineering plan with construction specifications will be provided for the installation of the grassed waterway.

Operation & Maintenance:

Mow the waterway vegetation at least once annually. Visually inspect waterway after large storms and repair damage as soon as practical.

Field	Planned Amount	Month	Year	Applied Amount	Date
1	5.1 ac	9	2007	5.1 ac	9/1/2007
Total:	5.1 ac			5.1 ac	

Upland Wildlife Habitat Management

Create, maintain or enhance area(s) to provide upland wildlife food and cover.

Field	Planned Amount	Month	Year	Applied Amount	Date
1	5.1 ac	9	2007	5.1 ac	9/1/2007
Total:	5.1 ac			5.1 ac	

Use Exclusion

Excluding livestock from Waterway areas not intended for grazing. To protect, maintain, or improve the quantity and quality of the plant and animal resources; to maintain enough cover to protect the soil; to maintain moisture resources; and to increase natural beauty.

Field	Planned Amount	Month	Year	Applied Amount	Date
1	5.1 ac	9	2007	5.1 ac	9/1/2007
Total:	5.1 ac			5.1 ac	

CERTIFICATION OF PARTICIPANTS

JOANNE BYRNES

9/20/07
DATE

FSA CCC Representative

DATE

CERTIFICATION OF:

DISTRICT CONSERVATIONIST

MIKE PRASKA

9/20/07
DATE

CONSERVATION DISTRICT

Bud Johnson
MITCHELL SOIL & WATER CON

9/20/07
DATE

PUBLIC BURDEN STATEMENT

According to the Paperwork Reduction Act of 1995, an agency may not conduct or sponsor, and a person is not required to respond to a collection of information unless it displays a valid OMB control number. The valid OMB control number for this information collections is 0578-0013. The time required to complete this information collection is estimated to average 45/0.75 minutes per response, including the time for reviewing instructions, searching existing data sources, gathering and maintaining the data needed, and completing and reviewing the collection information.

PRIVACY ACT

The above statements are made in accordance with the Privacy Act of 1974 (5 U.S.C 522a). Furnishing this information is voluntary; however failure to furnish correct, complete information will result in the withholding or withdrawal of such technical or financial assistance. The information may be furnished to other USDA agencies, the Internal Revenue Service, the Department of Justice, or other state or federal law enforcement agencies, or in response to orders of a court, magistrate, or administrative tribunal.

USDA NON-DISCRIMINATION STATEMENT

"The U.S. Department of Agriculture (USDA) prohibits discrimination in all its programs and activities on the basis of race, color, national origin, age, disability, and where applicable, sex, marital status, family status, parental status, religion, sexual orientation, genetic information, political beliefs, reprisal, or because all or a part of an individual's income is derived from any public assistance program. (Not all prohibited bases apply to all programs.) Persons with disabilities who require alternative means for communication of program information (Braille, large print, audiotape, etc.) should contact USDA's TARGET Center at (202) 720-2600 (voice and TDD). To file a complaint of discrimination, write USDA, Director, Office of Civil Rights, 1400 Independence Avenue, S.W., Washington, DC 20250-9410 or call (800) 795-3272 (voice) or (202) 720-6382 (TDD). USDA is an equal opportunity provider and employer."



- Legend**
- Non-Cropland
 - CRP
 - Iowa PLSS
 - Wetland Determination Identifiers
 - Tract Boundaries
 - Iowa Roads

- Restricted Use
- ▼ Limited Restrictions

- Exempt from Conservation Compliance Provisions

United States Department of Agriculture (USDA) Farm Service Agency (FSA) maps are for FSA Program administration only. This map does not represent a legal survey or reflect actual ownership; rather it depicts the information provided directly from the producer and/or National Agricultural Imagery Program (NAIP) imagery. The producer accepts the data 'as is' and assumes all risks associated with its use. USDA-FSA assumes no responsibility for actual or consequential damage incurred as a result of any user's reliance on this data outside FSA Programs. Wetland identifiers do not represent the size, shape, or specific determination of the area. Refer to your original determination (CPA-026 and attached maps) for exact boundaries and determinations or contact USDA Natural Resources Conservation Service (NRCS).

USDA is an equal opportunity provider, employer, and lender.

2022 Program Year
Map Created May 16, 2022

Farm **3814**
Tract **45**

Tract Cropland Total: 140.74 acres

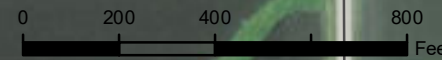

Iowa
 Mitchell
 Report ID: FSA-156EZ

U.S. Department of Agriculture
 Farm Service Agency
 Abbreviated 156 Farm Record

FARM: 3814
 Prepared: 8/23/22 3:22 PM
 Crop Year: 2022
 Page: 1 of 2

DISCLAIMER: This is data extracted from the web farm database. Because of potential messaging failures in MIDAS, this data is not guaranteed to be an accurate and complete representation of data contained in the MIDAS system, which is the system of record for Farm Records.

Operator Name: NEWTON, WILLIAM J
 Farm Identifier:

Farms Associated with Operator:
 788, 1326, 2134, 2824, 2838, 2839, 2963, 3414, 3611, 3675, 3793, 4319, 4360, 4393, 4659, 4690, 4716, 5619, 5630, 5695, 5711, 5846, 5850, 6052, 6156,

ARC/PLC G//F Eligibility: Eligible

CRP Contract Number(s): 1664, 11097, 11465

Farmland	Cropland	DCP Cropland	WBP	WRP	EWP	CRP Cropland	GRP	Farm Status	Number of Tracts
156.09	140.74	140.74	0.0	0.0	0.0	16.73	0.0	Active	1
State Conservation	Other Conservation	Effective DCP Cropland	Double Cropped	MPL/FWP	Native Sod				
0.0	0.0	124.01	0.0	0.0	0.0				

ARC/PLC						
PLC	ARC-CO	ARC-IC	PLC-Default	ARC-CO-Default	ARC-IC-Default	
CORN	SOYBN	NONE	NONE	NONE	NONE	

Crop	Base Acreage	PLC Yield	CCC-505 CRP Reduction
CORN	119.3	130	0.00
SOYBEANS	4.7	43	1.60
Total Base Acres:	124.0		

Tract Number: 45 Description: NW1/4 S13-98-16 BURR OAK
 FSA Physical Location: Mitchell, IA ANSI Physical Location: Mitchell, IA
 BIA Range Unit Number:
 HEL Status: NHEL: no agricultural commodity planted on undetermined fields
 Wetland Status: Tract contains a wetland or farmed wetland
 WL Violations: None

Farmland	Cropland	DCP Cropland	WBP	WRP	EWP	CRP Cropland	GRP
156.09	140.74	140.74	0.0	0.0	0.0	16.73	0.0
State Conservation	Other Conservation	Effective DCP Cropland	Double Cropped	MPL/FWP	Native Sod		
0.0	0.0	124.01	0.0	0.0	0.0		

Crop	Base Acreage	PLC Yield	CCC-505 CRP Reduction
CORN	119.3	130	0.00
SOYBEANS	4.7	43	1.60
Total Base Acres:	124.0		

Owners: BYRNES FAMILY TRUST UDT JAN. 3, 1978

Iowa
Mitchell

U.S. Department of Agriculture
Farm Service Agency

FARM: 3814
Prepared: 8/23/22 3:22 PM
Crop Year: 2022
Page: 2 of 2

Report ID: FSA-156EZ

Abbreviated 156 Farm Record

DISCLAIMER: This is data extracted from the web farm database. Because of potential messaging failures in MIDAS, this data is not guaranteed to be an accurate and complete representation of data contained in the MIDAS system, which is the system of record for Farm Records.

Other Producers: NEWTON, CHRISTOPHER A
