

Iowa
Mitchell

U.S. Department of Agriculture
Farm Service Agency
Abbreviated 156 Farm Record

FARM: 1240
Prepared: 10/26/21 9:09 AM
Crop Year: 2022
Page: 1 of 2

Report ID: FSA-156EZ

DISCLAIMER: This is data extracted from the web farm database. Because of potential messaging failures in MIDAS, this data is not guaranteed to be an accurate and complete representation of data contained in the MIDAS system, which is the system of record for Farm Records.

Operator Name Farm Identifier
WILFORD L RING ESTATE

Farms Associated with Operator:
None

ARC/PLC G//F Eligibility: Eligible

CRP Contract Number(s): 11602

Farmland	Cropland	DCP Cropland	WBP	WRP	EWP	CRP Cropland	GRP	Farm Status	Number of Tracts
121.44	77.78	77.78	0.0	0.0	0.0	70.2	0.0	Active	1
State Conservation	Other Conservation	Effective DCP Cropland	Double Cropped	MPL/FWP	Native Sod				
0.0	0.0	7.58	0.0	0.0	0.0				

ARC/PLC						
PLC	ARC-CO	ARC-IC	PLC-Default	ARC-CO-Default	ARC-IC-Default	
NONE	CORN	NONE	NONE	NONE	NONE	NONE

Crop	Base Acreage	PLC Yield	CCC-505 CRP Reduction
OATS	0.0	0	9.30
CORN	7.58	119	37.00
Total Base Acres:	7.58		

Tract Number: 976 Description N-3 NE1/4 S33; NW1/4 S34-100-15 WAYNE
FSA Physical Location : Mitchell, IA ANSI Physical Location: Mitchell, IA
BIA Range Unit Number:
HEL Status: HEL Determinations not complete
Wetland Status: Tract does not contain a wetland
WL Violations: None

Farmland	Cropland	DCP Cropland	WBP	WRP	EWP	CRP Cropland	GRP
121.44	77.78	77.78	0.0	0.0	0.0	70.2	0.0
State Conservation	Other Conservation	Effective DCP Cropland	Double Cropped	MPL/FWP	Native Sod		
0.0	0.0	7.58	0.0	0.0	0.0		

Crop	Base Acreage	PLC Yield	CCC-505 CRP Reduction
OATS	0.0	0	9.30
CORN	7.58	119	37.00
Total Base Acres:	7.58		

Owners: WILFORD L RING ESTATE

Iowa
Mitchell

U.S. Department of Agriculture
Farm Service Agency
Abbreviated 156 Farm Record

FARM: 1240
Prepared: 10/26/21 9:09 AM
Crop Year: 2022
Page: 2 of 2

Report ID: FSA-156EZ

DISCLAIMER: This is data extracted from the web farm database. Because of potential messaging failures in MIDAS, this data is not guaranteed to be an accurate and complete representation of data contained in the MIDAS system, which is the system of record for Farm Records.

Other Producers: None



Legend

- No Wetland
- Wetland
- Iowa PLSS
- Cropland
- Tract Boundary
- Iowa Roads
- Restricted Use
- Limited Restrictions
- Exempt from Conservation
- Compliance Provisions

2021 Program Year

Map Created April 05, 2021

Farm 1240

Tract 976

Tract Cropland Total: 77.78 acres

United States Department of Agriculture (USDA) Farm Service Agency (FSA) maps are for FSA Program administration only. This map does not represent a legal survey or reflect actual ownership, rather it depicts the information provided directly from the producer and/or National Agricultural Imagery Program (NAIP) imagery. The producer accepts the data 'as is' and assumes all risks associated with its use. USDA-FSA assumes no responsibility for actual or consequential damage incurred as a result of any user's reliance on this data outside FSA Programs. Wetland identifiers do not represent the size, shape, or specific determination of the area. Refer to your original determination (CPA-026 and attached maps) for exact boundaries and determinations or contact USDA Natural Resources Conservation Service (NRCS).

USDA is an equal opportunity provider, employer, and lender.

CRP-1
(12-02-19)

U.S. DEPARTMENT OF AGRICULTURE
Commodity Credit Corporation

CONSERVATION RESERVE PROGRAM CONTRACT

1. ST. & CO. CODE & ADMIN. LOCATION 19 131		2. SIGN-UP NUMBER 54
3. CONTRACT NUMBER <i>11602</i>		4. ACRES FOR ENROLLMENT 70.20
6. TRACT NUMBER 976	7. CONTRACT PERIOD FROM: (MM-DD-YYYY) 10-01-2020 TO: (MM-DD-YYYY) 09-30-2030	
8 SIGNUP TYPE: General		

5A. COUNTY FSA OFFICE ADDRESS (Include Zip Code)
MITCHELL COUNTY FARM SERVICE AGENCY
1525 MAIN ST
OSAGE, IA 50461-1824

5B. COUNTY FSA OFFICE PHONE NUMBER
(Include Area Code): (641) 732-3735

THIS CONTRACT is entered into between the Commodity Credit Corporation (referred to as "CCC") and the undersigned owners, operators, or tenants (referred to as "the Participant"). The Participant agrees to place the designated acreage into the Conservation Reserve Program ("CRP") or other use set by CCC for the stipulated contract period from the date the Contract is executed by the CCC. The Participant also agrees to implement on such designated acreage the Conservation Plan developed for such acreage and approved by the CCC and the Participant. Additionally, the Participant and CCC agree to comply with the terms and conditions contained in this Contract, including the Appendix to this Contract, entitled Appendix to CRP-1, Conservation Reserve Program Contract (referred to as "Appendix"). By signing below, the Participant acknowledges receipt of a copy of the Appendix/Appendices for the applicable contract period. The terms and conditions of this contract are contained in this Form CRP-1 and in the CRP-1 Appendix and any addendum thereto. BY SIGNING THIS CONTRACT PARTICIPANTS ACKNOWLEDGE RECEIPT OF THE FOLLOWING FORMS: CRP-1; CRP-1 Appendix and any addendum thereto; CRP-2; CRP-2C; or CRP-2G.

9A. Rental Rate Per Acre	\$ 194.00	10. Identification of CRP Land (See Page 2 for additional space)				
9B. Annual Contract Payment	\$ 13,619.00	A. Tract No.	B. Field No.	C. Practice No.	D. Acres	E. Total Estimated Cost-Share
9C. First Year Payment	\$	976	0001	CP25	6.75	\$ 2,221.00
(Item 9C is applicable only when the first year payment is prorated.)		976	0002	CP25	28.10	\$ 9,245.00
		976	0004	CP25	28.35	\$ 9,327.00

11. PARTICIPANTS (If more than three individuals are signing, see Page 3.)

A(1) PARTICIPANT'S NAME AND ADDRESS (Include Zip Code)	(2) SHARE	(3) SIGNATURE (By)	(4) TITLE/RELATIONSHIP OF THE INDIVIDUAL SIGNING IN THE REPRESENTATIVE CAPACITY	(5) DATE (MM-DD-YYYY)
WILFORD L RING ESTATE % DEANNA FJETLAND, EXECUTOR 31506 785TH AVE	100.00 %	<i>Deanna Fjetland</i>	Executor	02/24/2020
B(1) PARTICIPANT'S NAME AND ADDRESS (Include Zip Code)	%		(4) TITLE/RELATIONSHIP OF THE INDIVIDUAL SIGNING IN THE REPRESENTATIVE CAPACITY	(5) DATE (MM-DD-YYYY)
C(1) PARTICIPANT'S NAME AND ADDRESS (Include Zip Code)	%		(4) TITLE/RELATIONSHIP OF THE INDIVIDUAL SIGNING IN THE REPRESENTATIVE CAPACITY	(5) DATE (MM-DD-YYYY)

12. CCC USE ONLY	A. SIGNATURE OF CCC REPRESENTATIVE <i>[Signature]</i>	B. DATE MM-DD-YYYY <i>7-27-2020</i>
------------------	--	---

NOTE: The following statement is made in accordance with the Privacy Act of 1974 (5 USC 552a - as amended). The authority for requesting the information identified on this form is the Commodity Credit Corporation Charter Act (15 U.S.C. 714 et seq.), the Food Security Act of 1985 (16 U.S.C. 3801 et seq.), the Agricultural Act of 2014 (16 U.S.C. 3831 et seq.), the Agricultural Improvement Act of 2018 (Pub. L. 115-334) and 7 CFR Part 1410. The information will be used to determine eligibility to participate in and receive benefits under the Conservation Reserve Program. The information collected on this form may be disclosed to other Federal, State, Local government agencies, Tribal agencies, and nongovernmental entities that have been authorized access to the information by statute or regulation and/or as described in applicable Routine Uses identified in the System of Records Notice for USDA/FSA-2, Farm Records File (Automated). Providing the requested information is voluntary. However, failure to furnish the requested information will result in a determination of ineligibility to participate in and receive benefits under the Conservation Reserve Program.

Paperwork Reduction Act (PRA) Statement: The information collection is exempted from PRA as specified in 7 U.S.C. 9091(2)(c)(B). The provisions of appropriate criminal and civil fraud, privacy, and other statutes may be applicable to the information provided. **RETURN THIS COMPLETED FORM TO YOUR COUNTY FSA OFFICE.**

In accordance with Federal civil rights law and U.S. Department of Agriculture (USDA) civil rights regulations and policies, the USDA, its Agencies, offices, and employees, and institutions participating in or administering USDA programs are prohibited from discriminating based on race, color, national origin, religion, sex, gender identity (including gender expression), sexual orientation, disability, age, marital status, family/parental status, income derived from a public assistance program, political beliefs, or reprisal or retaliation for prior civil rights activity, in any program or activity conducted or funded by USDA (not all bases apply to all programs). Remedies and complaint filing deadlines vary by program or incident.

Persons with disabilities who require alternative means of communication for program information (e.g., Braille, large print, audiotape, American Sign Language, etc.) should contact the responsible Agency or USDA's TARGET Center at (202) 720-2600 (voice and TTY) or contact USDA through the Federal Relay Service at (800) 877-8339. Additionally, program information may be made available in languages other than English.

To file a program discrimination complaint, complete the USDA Program Discrimination Complaint Form, AD-3027, found online at http://www.ascr.usda.gov/complaint_filing_cust.html and at any USDA office or write a letter addressed to USDA and provide in the letter all of the information requested in the form. To request a copy of the complaint form, call (866) 632-9992. Submit your completed form or letter to USDA by: (1) mail: U.S. Department of Agriculture Office of the Assistant Secretary for Civil Rights 1400 Independence Avenue, SW Washington, D.C. 20250-9410; (2) fax: (202) 690-7442; or (3) email: program.intake@usda.gov. USDA is an equal opportunity provider, employer, and lender.

Wilford Ring east Farm

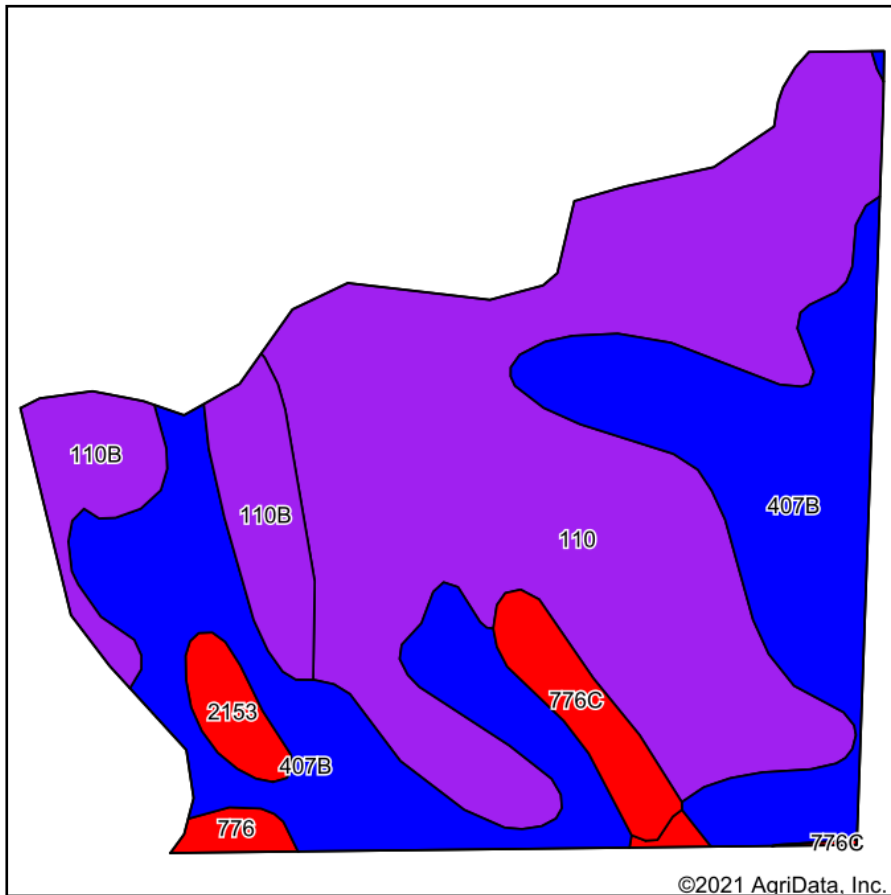

Soils data provided by USDA and NRCS.

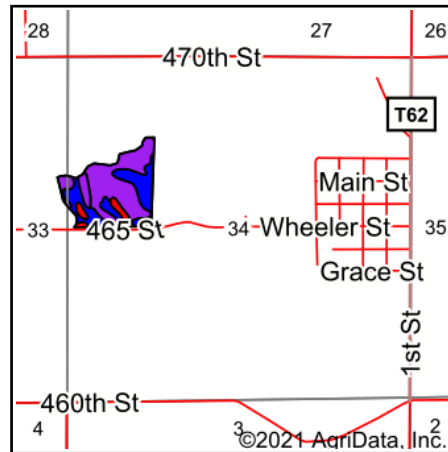

State: **Iowa**
 County: **Mitchell**
 Location: **33-100N-15W**
 Township: **Wayne**
 Acres: **31.51**
 Date: **9/22/2021**







Maps Provided By:

 CUSTOMIZED ONLINE MAPPING
 © AgriData, Inc. 2021 www.AgriDataInc.com

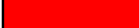

Area Symbol: IA131, Soil Area Version: 26

Code	Soil Description	Acres	Percent of field	CSR2 Legend	Non-Irr Class *c	CSR2**	CSR	*n NCCPI Soybeans
110	Lamont fine sandy loam, 0 to 2 percent slopes	15.60	49.5%		Ills	57	52	52
407B	Schley silt loam, 1 to 4 percent slopes	11.08	35.2%		Ilw	81	73	86
110B	Lamont fine sandy loam, 2 to 5 percent slopes	2.76	8.8%		Ille	52	47	51
776C	Lilah sandy loam, 3 to 9 percent slopes	1.08	3.4%		IVe	5	5	25
2153	Shandep clay loam, 0 to 2 percent slopes, ponded, occasionally flooded	0.60	1.9%		Vw	21		8
776	Lilah sandy loam, 0 to 3 percent slopes	0.39	1.2%		IVs	8	15	26
Weighted Average						61.9	*-	*n 61.8

**IA has updated the CSR values for each county to CSR2.

*- CSR weighted average cannot be calculated on the current soils data, use prior data version for csr values.

*n: The aggregation method is "Weighted Average using all components"

*c: Using Capabilities Class Dominant Condition Aggregation Method

Soils data provided by USDA and NRCS.



610B	Lamont-Renova complex, 2 to 5 percent slopes	1.31	3.4%		Ille	68	55										
482C	Racine silt loam, 5 to 9 percent slopes	1.21	3.1%		Ille	81	63										
776C	Lilah sandy loam, 3 to 9 percent slopes	1.15	3.0%		Ive	5	5										
84	Clyde silty clay loam, 0 to 3 percent slopes	0.39	1.0%		Ilw	88	73	4.4	7	4.2	3	193.5	18	3.3	76.5		
482B	Racine loam, 2 to 5 percent slopes	0.33	0.9%		Ile	76	78										
Weighted Average					2.20	76.1	69.7	*-	2.4	1.5	*-	49.6	0.2	0.9	21.2		

**IA has updated the CSR values for each county to CSR2.
 *n: The aggregation method is "Weighted Average using all components"
 *c: Using Capabilities Class Dominant Condition Aggregation Method
 Soils data provided by USDA and NRCS.

Soils Map

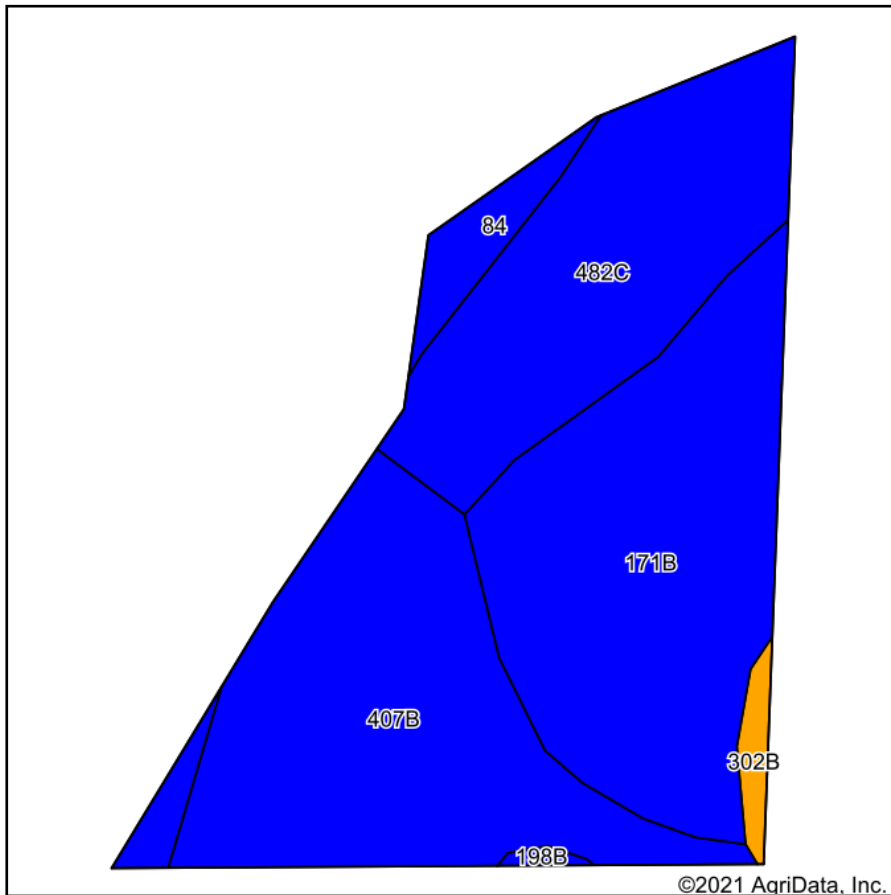

Soils data provided by USDA and NRCS.

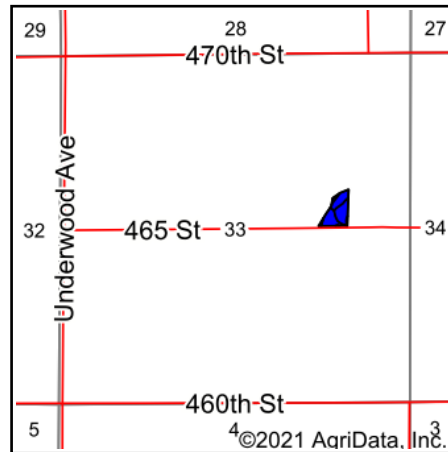

State: **Iowa**
 County: **Mitchell**
 Location: **33-100N-15W**
 Township: **Wayne**
 Acres: **3.53**
 Date: **11/5/2021**



Area Symbol: IA131, Soil Area Version: 27

Code	Soil Description	Acres	Percent of field	CSR2 Legend	Non-Irr Class *c	CSR2**	CSR	Alfalfa hay Tons	Brome grass alfalfa AUM	Brome grass alfalfa hay Tons	Canary grass hay Tons	Corn Bu	Corn silage Tons	Kentucky bluegrass AUM	Oats Bu	Smooth brome grass AUM
171B	Bassett loam, 2 to 5 percent slopes	1.30	36.8%		lle	85	78		10.7	6.4		215		3.9	92	
407B	Schley silt loam, 1 to 4 percent slopes	1.16	32.9%		llw	81	73									
482C	Racine silt loam, 5 to 9 percent slopes	0.90	25.5%		llte	81	63									
84	Clyde silty clay loam, 0 to 3 percent slopes	0.17	4.8%		llw	88	73	4.4	7	4.2	3	193.5	18	3.3	76.5	
Weighted Average						2.25	82.8	72.3	0.2	4.3	2.6	0.1	88.5	0.9	1.6	37.6

**IA has updated the CSR values for each county to CSR2.
 *n: The aggregation method is "Weighted Average using all components"
 *c: Using Capabilities Class Dominant Condition Aggregation Method
 Soils data provided by USDA and NRCS.